MUSICA ANTIQUA BOHEMICA

RED. DR. JAN RACEK REV. VÁCLAV JAN SÝKORA

21

Dusík, Johann L.

JAN LADISLAV DUSÍK

Op. 16

DOUZE ÉTUDES MÉLODIQUES

Musik-Bücherei der Stadt Köln

PIANO

PRAHA 1970

EDITIO SUPRAPHON, PRAHA—BRATISLAVA

EXPORT • ARTIA • PRAGUE

I

JAN LADISLAV DUSÍK
(1760-1812)

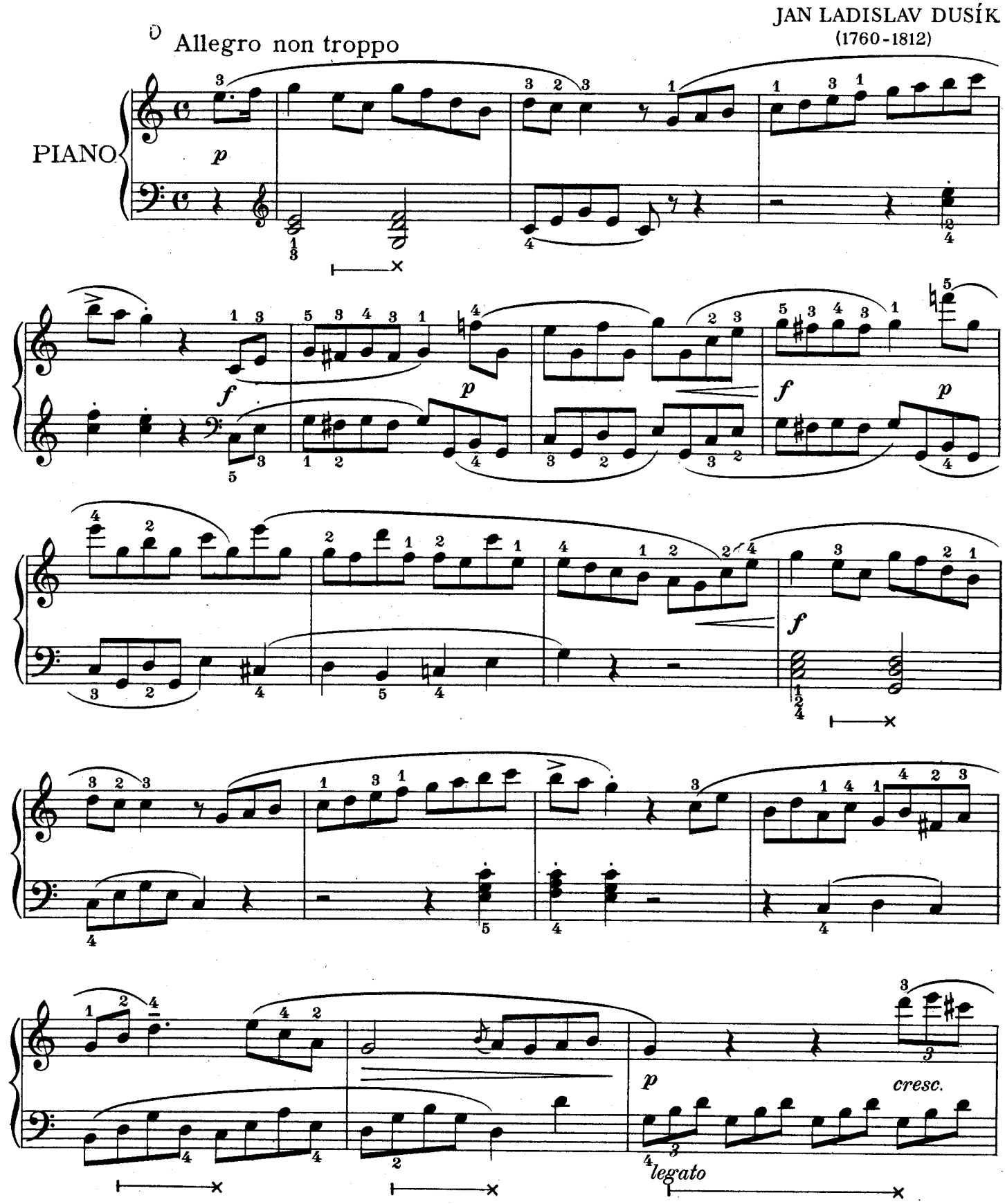

© Copyright 1954 by Státní nakladatelství krásné literatury, hudby a umění, Praha (now Editio Supraphon, Praha–Bratislava)

All rights reserved
Printed in Czechoslovakia

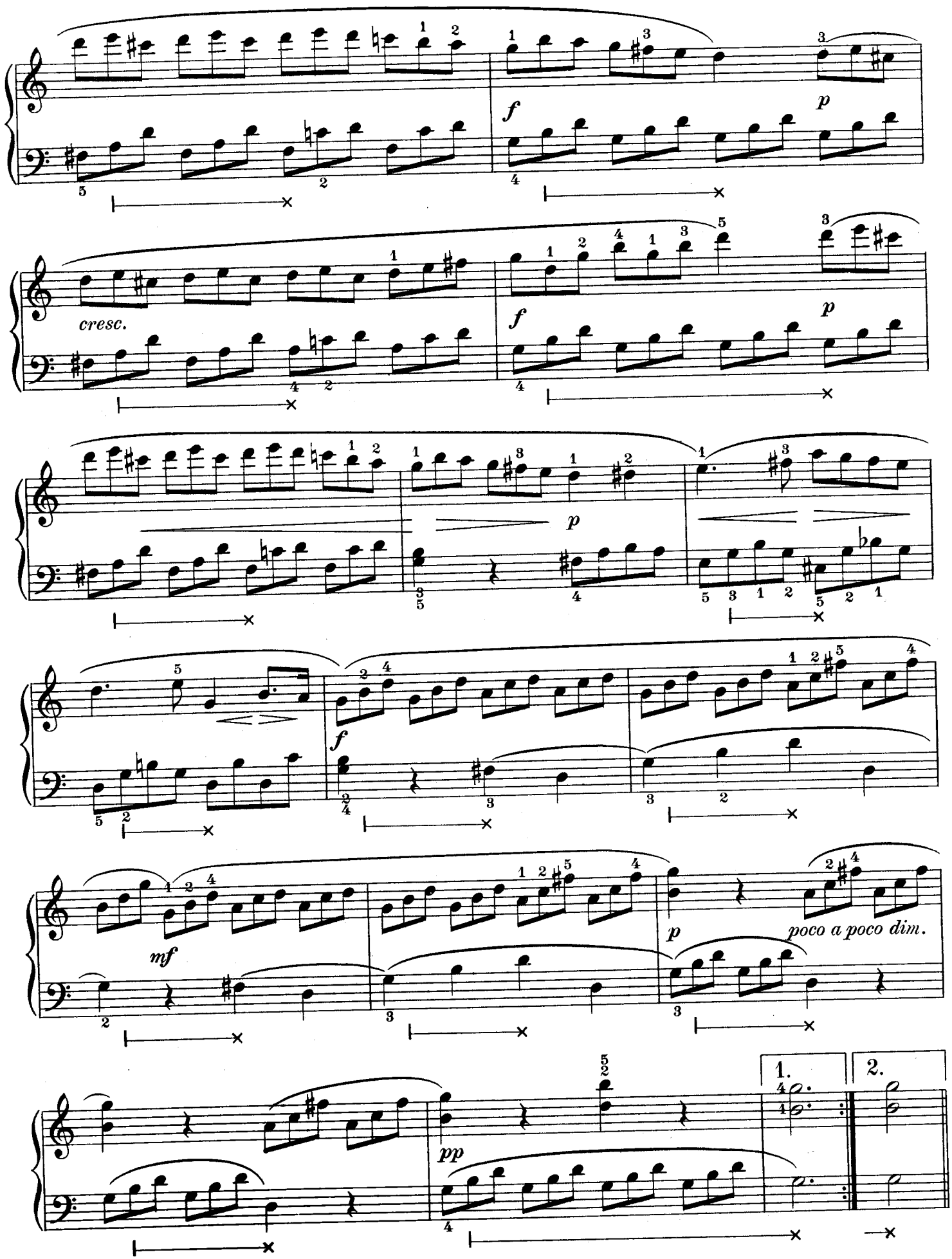
f
p
cresc.
f
p
p
f
mf
p
poco a poco dim.
pp
1.
2.

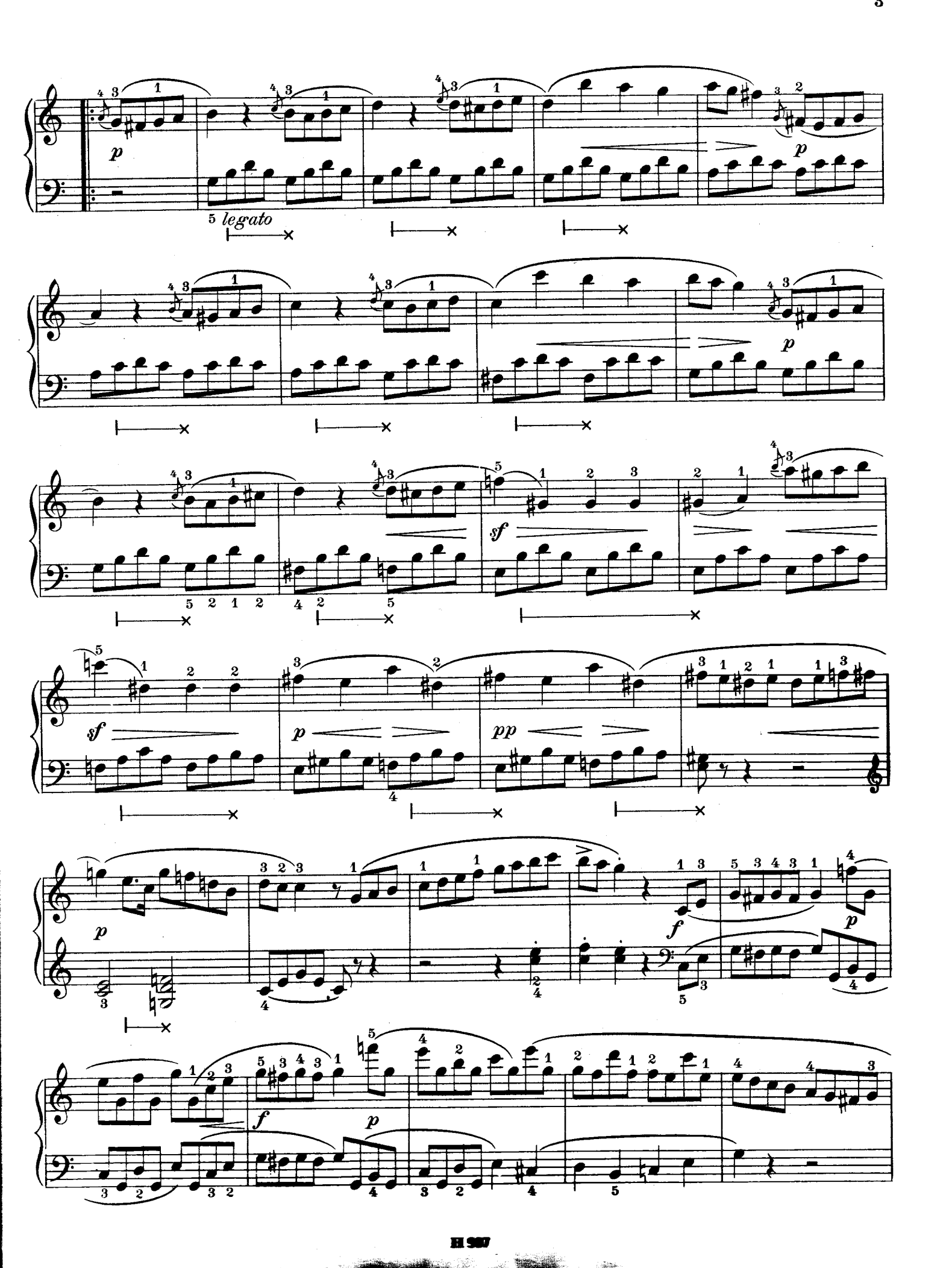
p
legato
p
p
sf
sf
p
pp
p
f
p
f
p

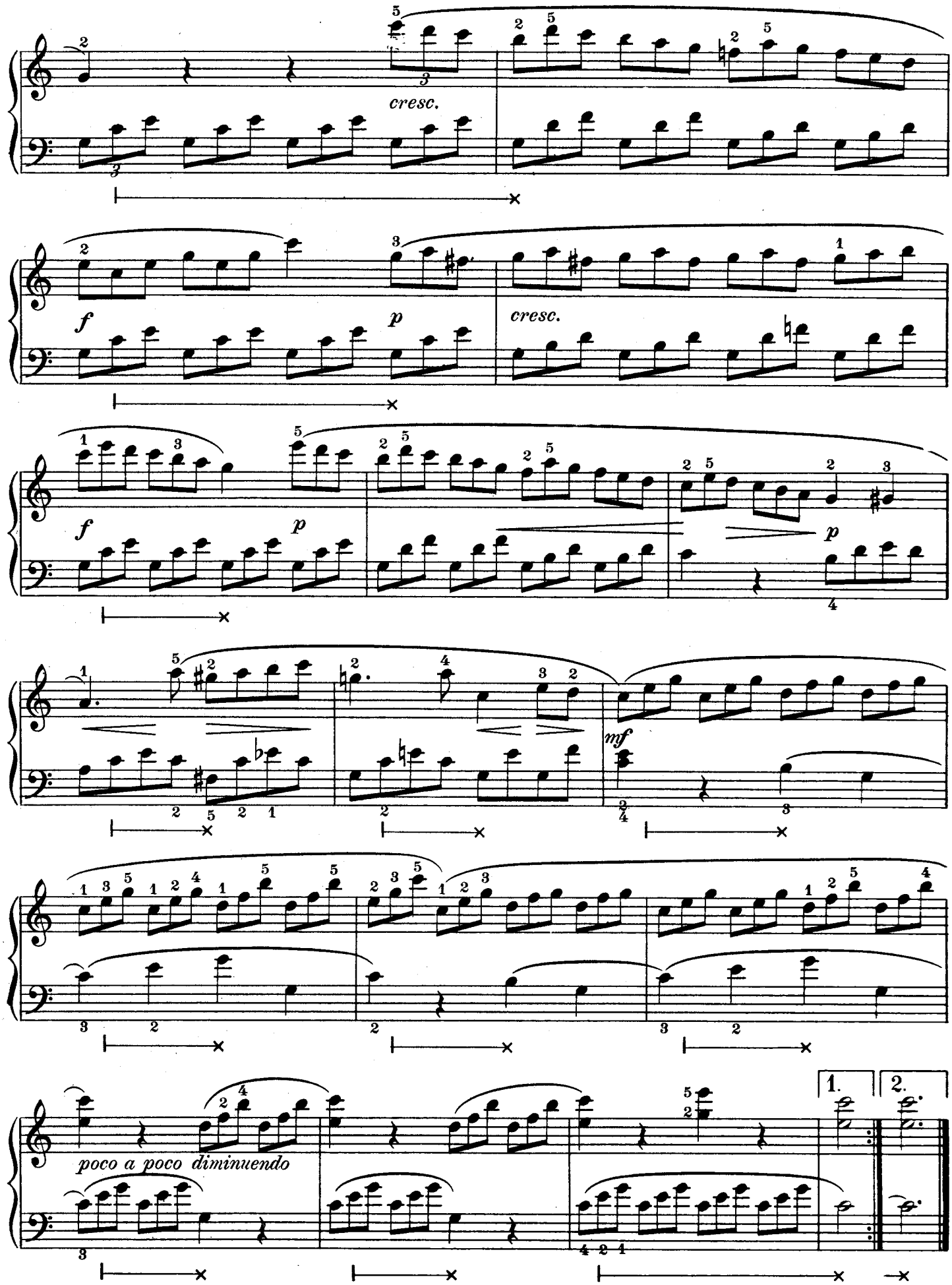
cresc.
f
p
cresc.
f
p
p
mf
poco a poco diminuendo
1.
2.

II

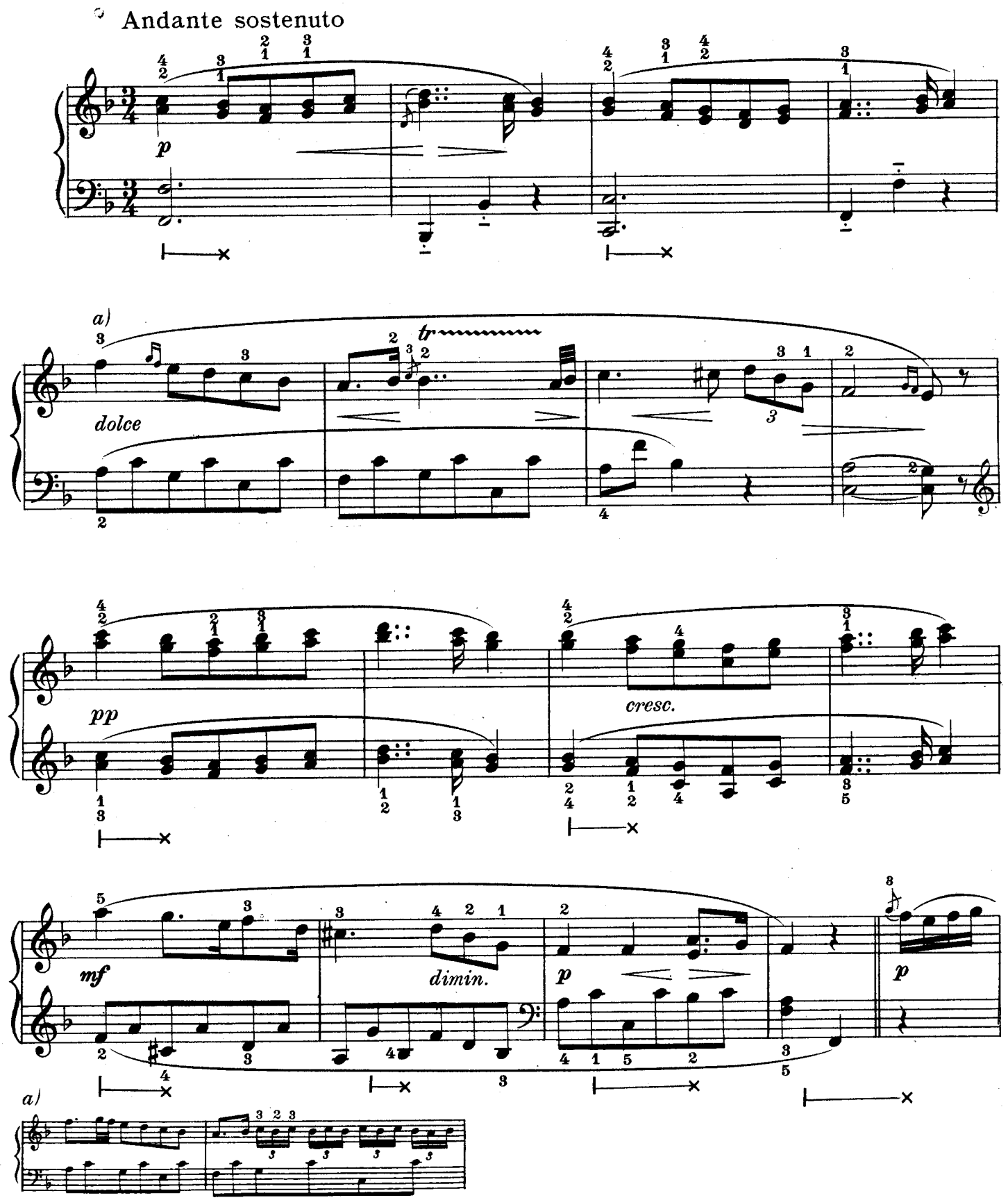

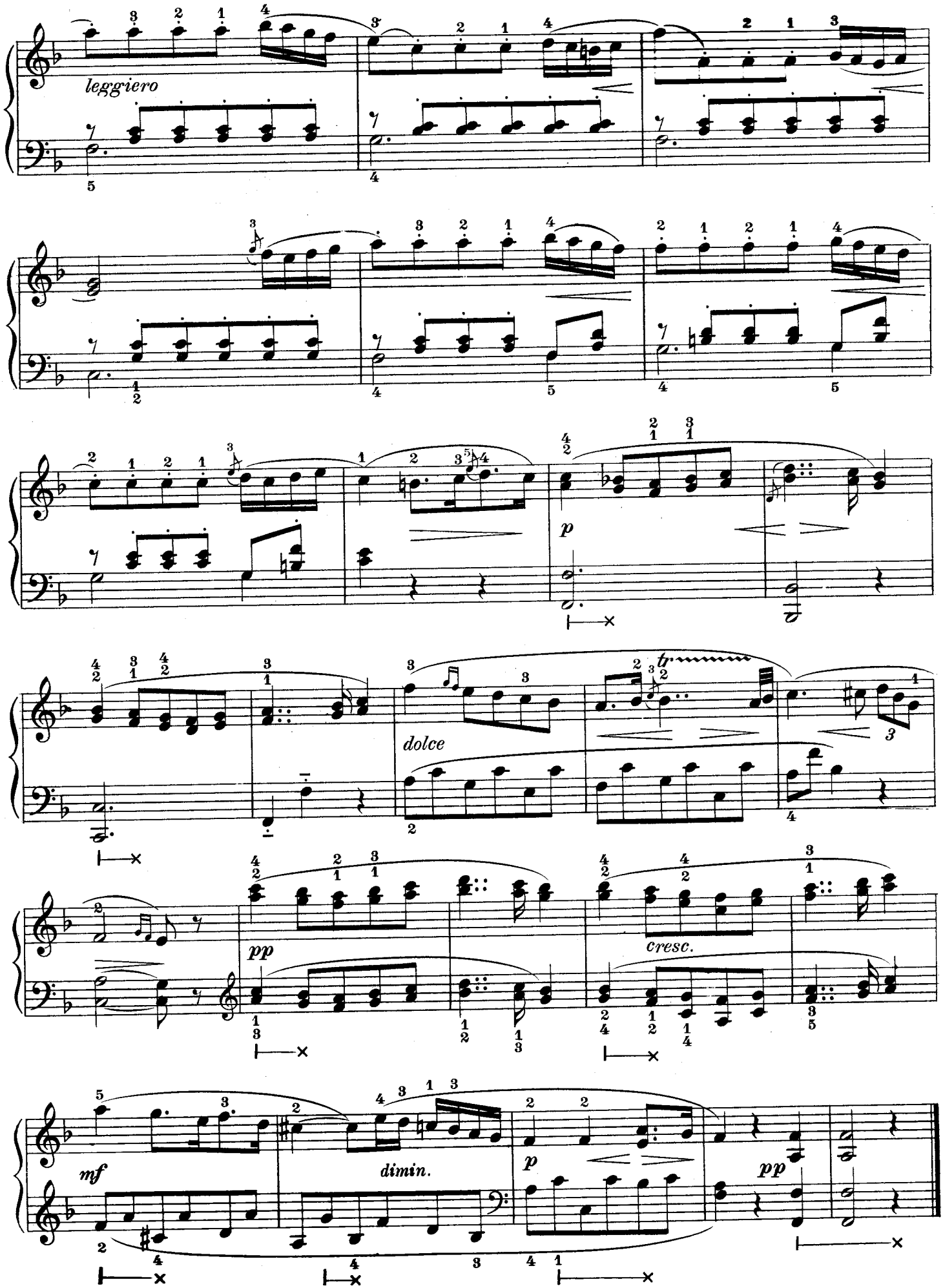
leggiero
p
dolce
tr
pp
cresc.
mf
dimin.
p
pp

III

0 RONDEAU A LA TURQUE

Molto allegro

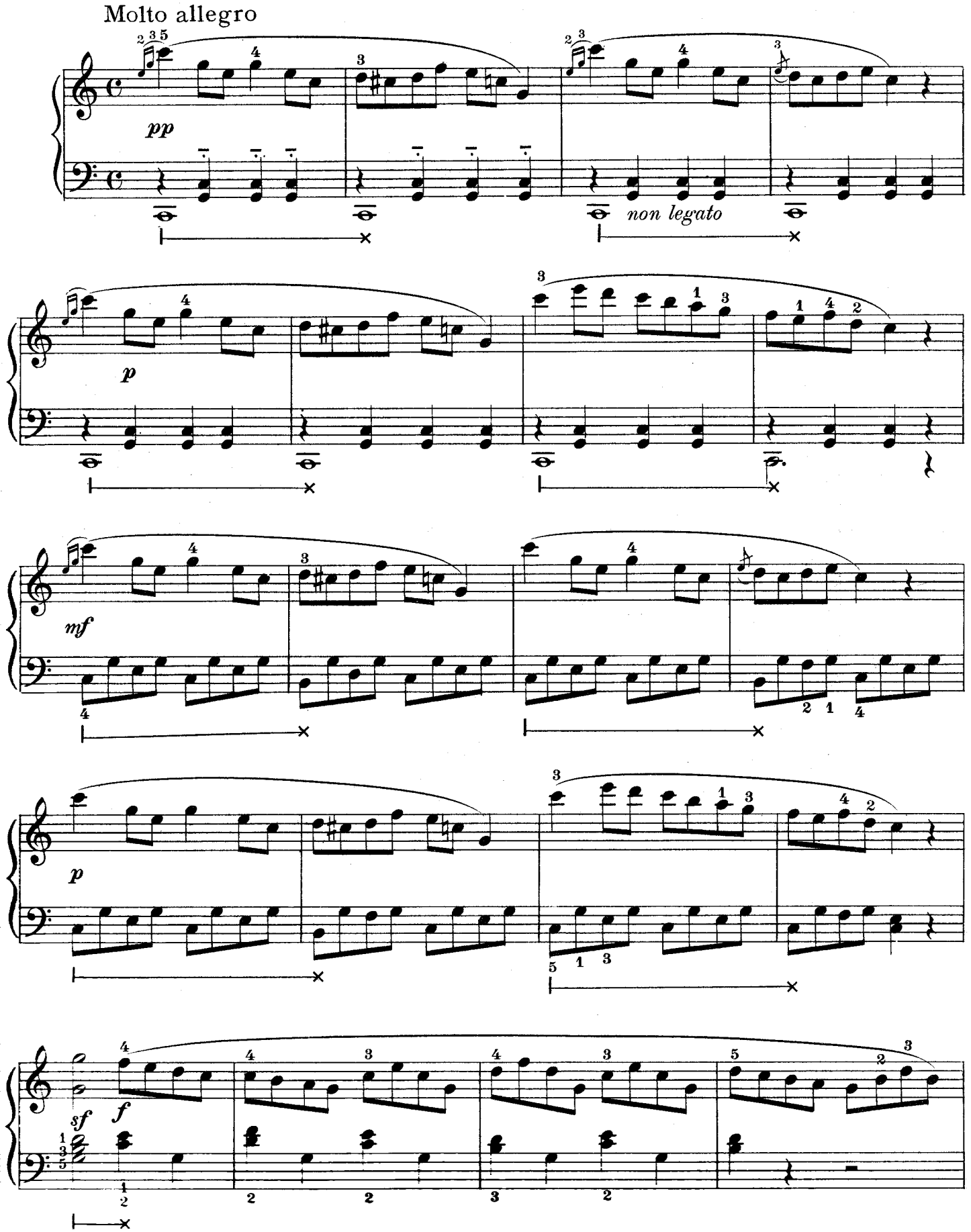

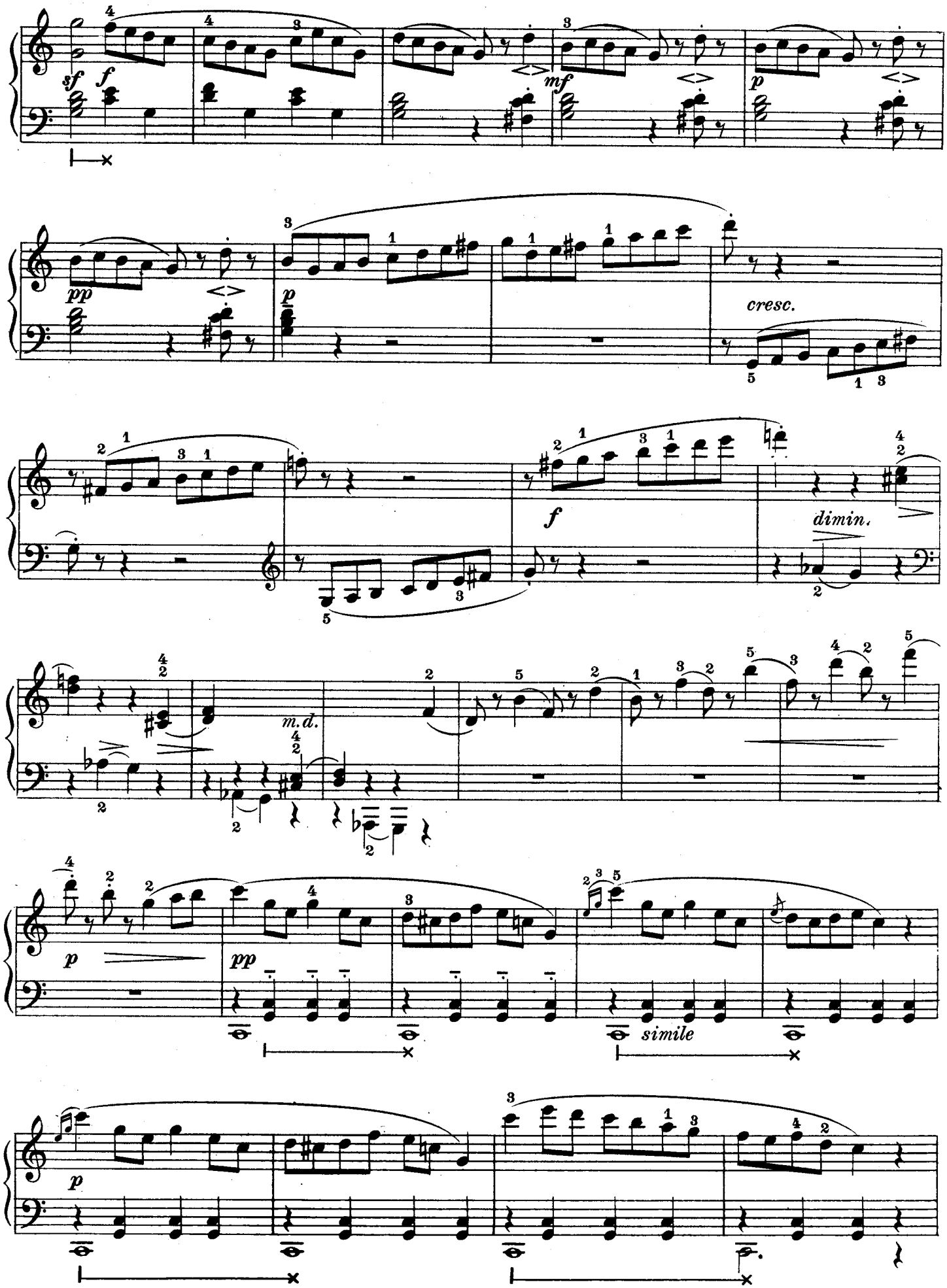
sf
f
mf
p
pp
p
cresc.
f
dimin.
m.d.
p
pp
simile
p

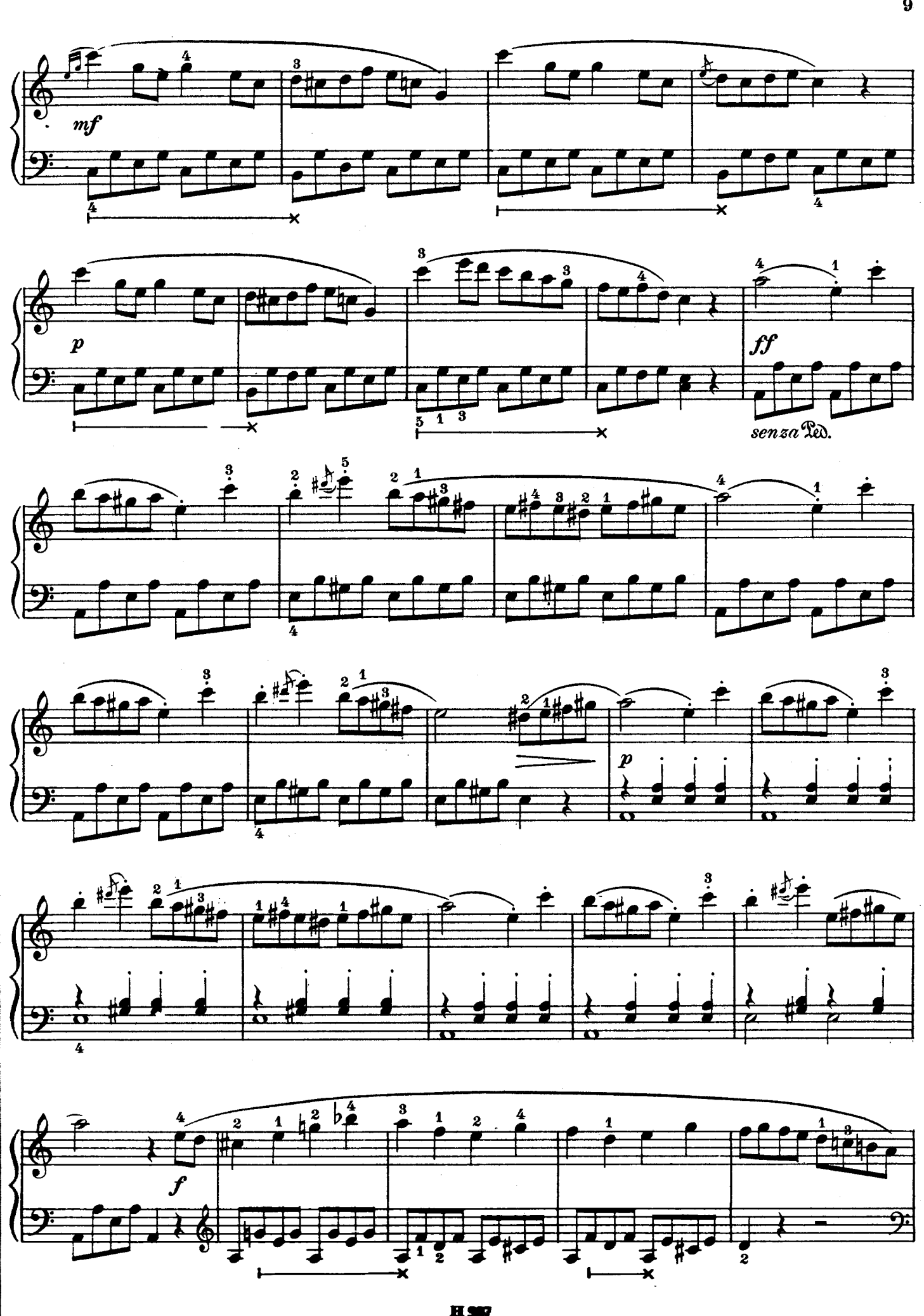
mf
p
ff
senza Ped.
p
f

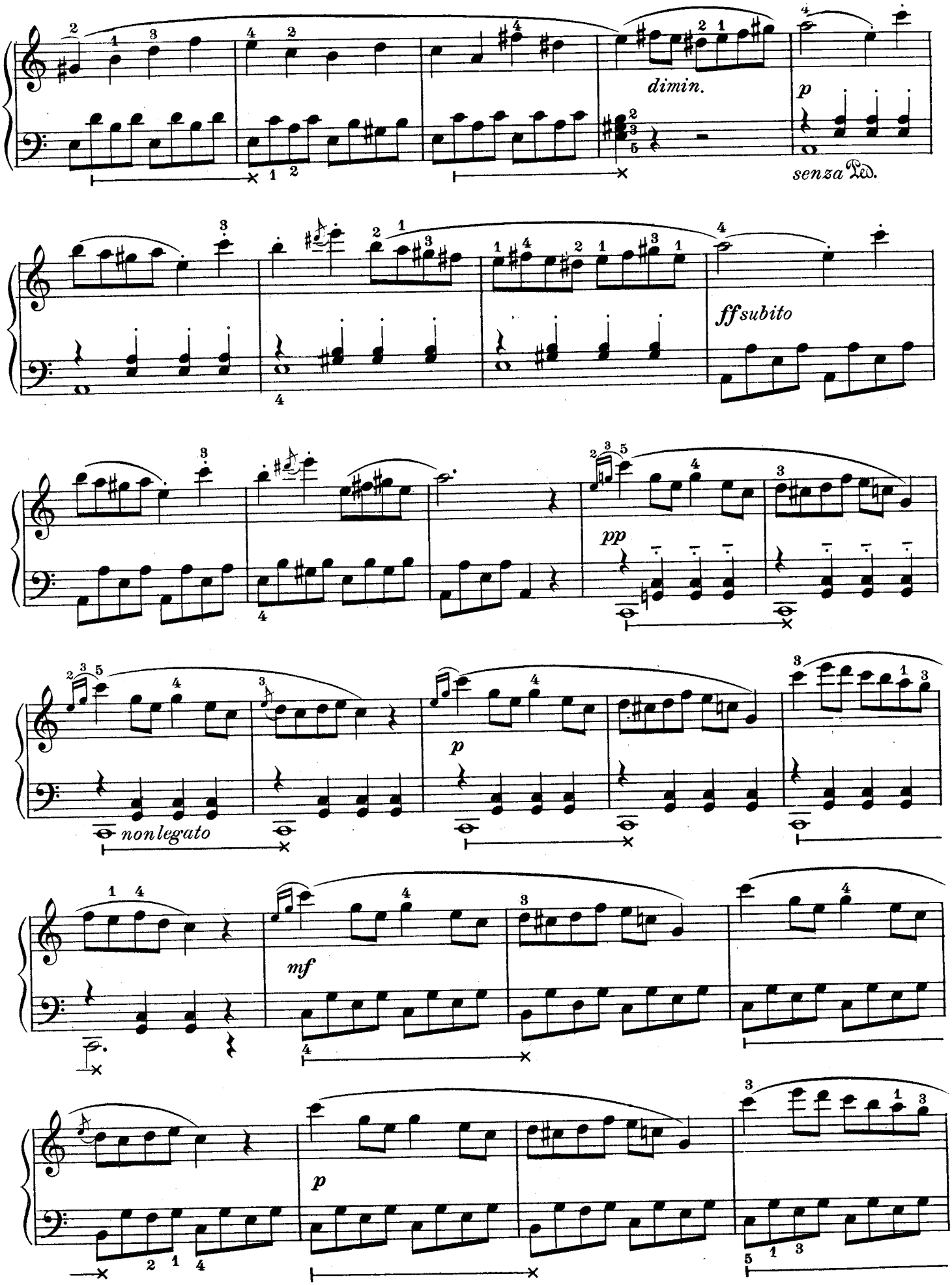
dimin.
p
senza Ped.
ff subito
pp
non legato
p
mf
p

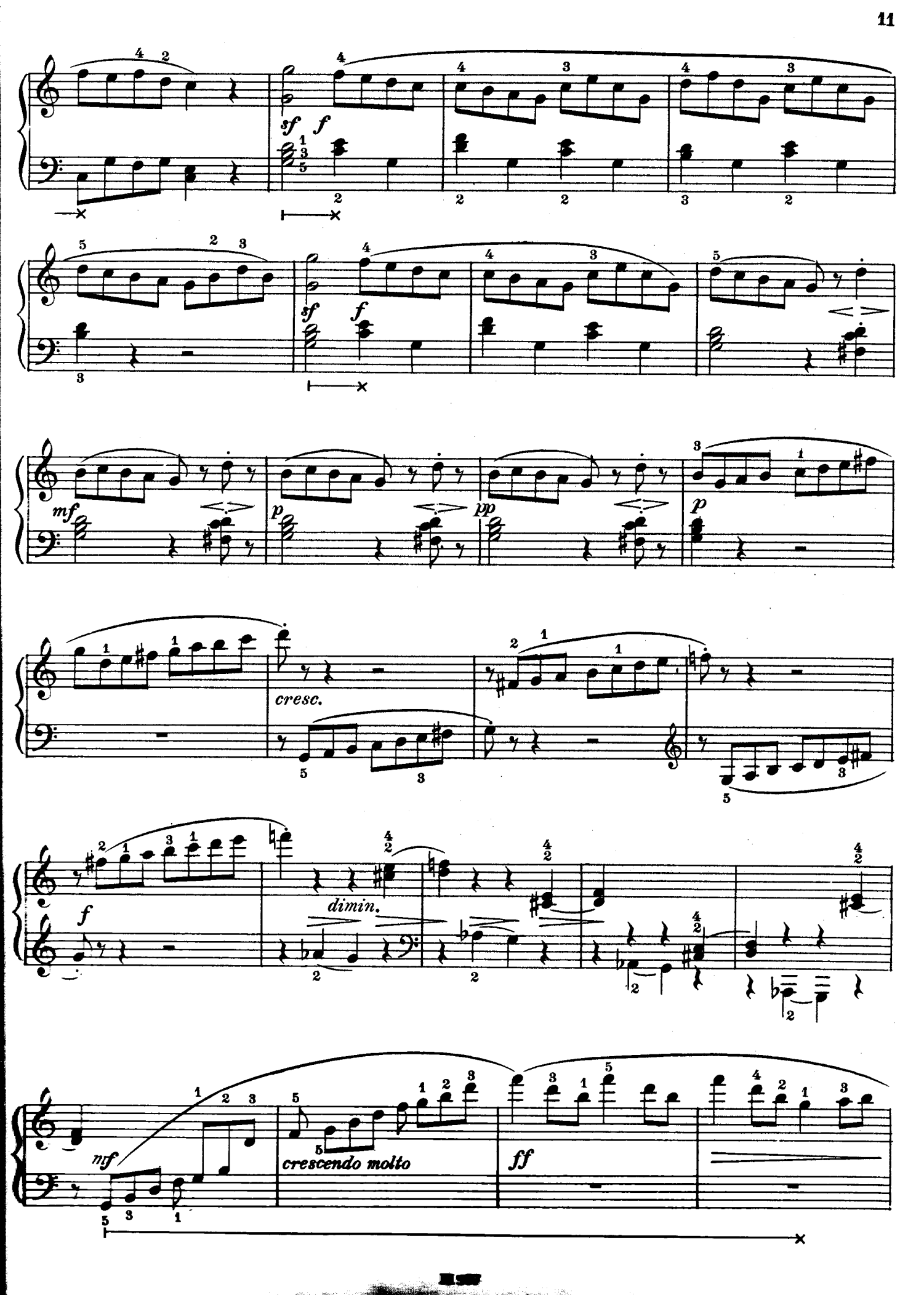
sf
f
sf
f
mf
p
pp
p
cresc.
f
dimin.
mf
crescendo molto
ff

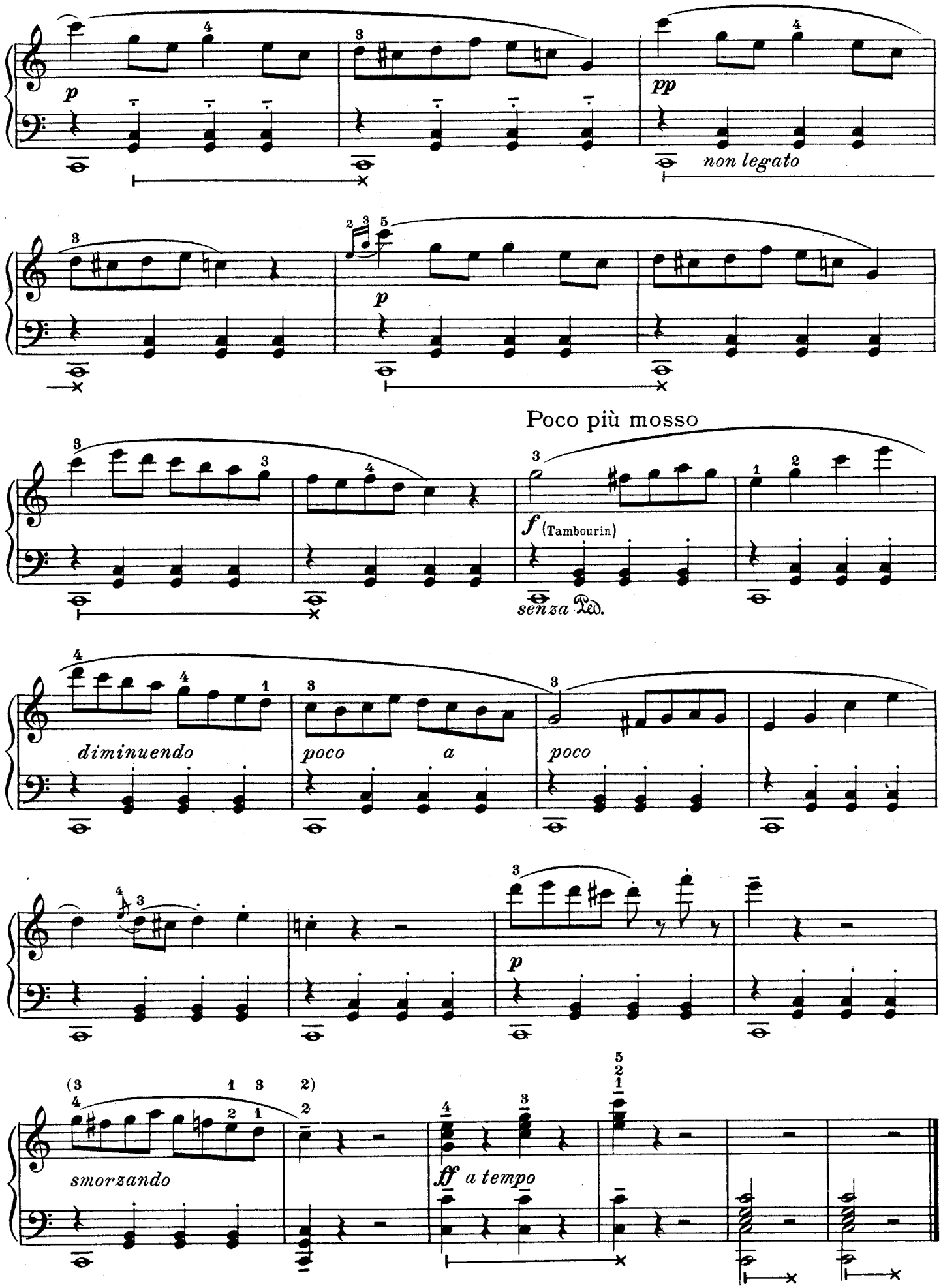
p
pp
non legato
p
Poco più mosso
f (Tambourin)
senza Ped.
diminuendo
poco a poco
p
smorzando
ff a tempo

IV

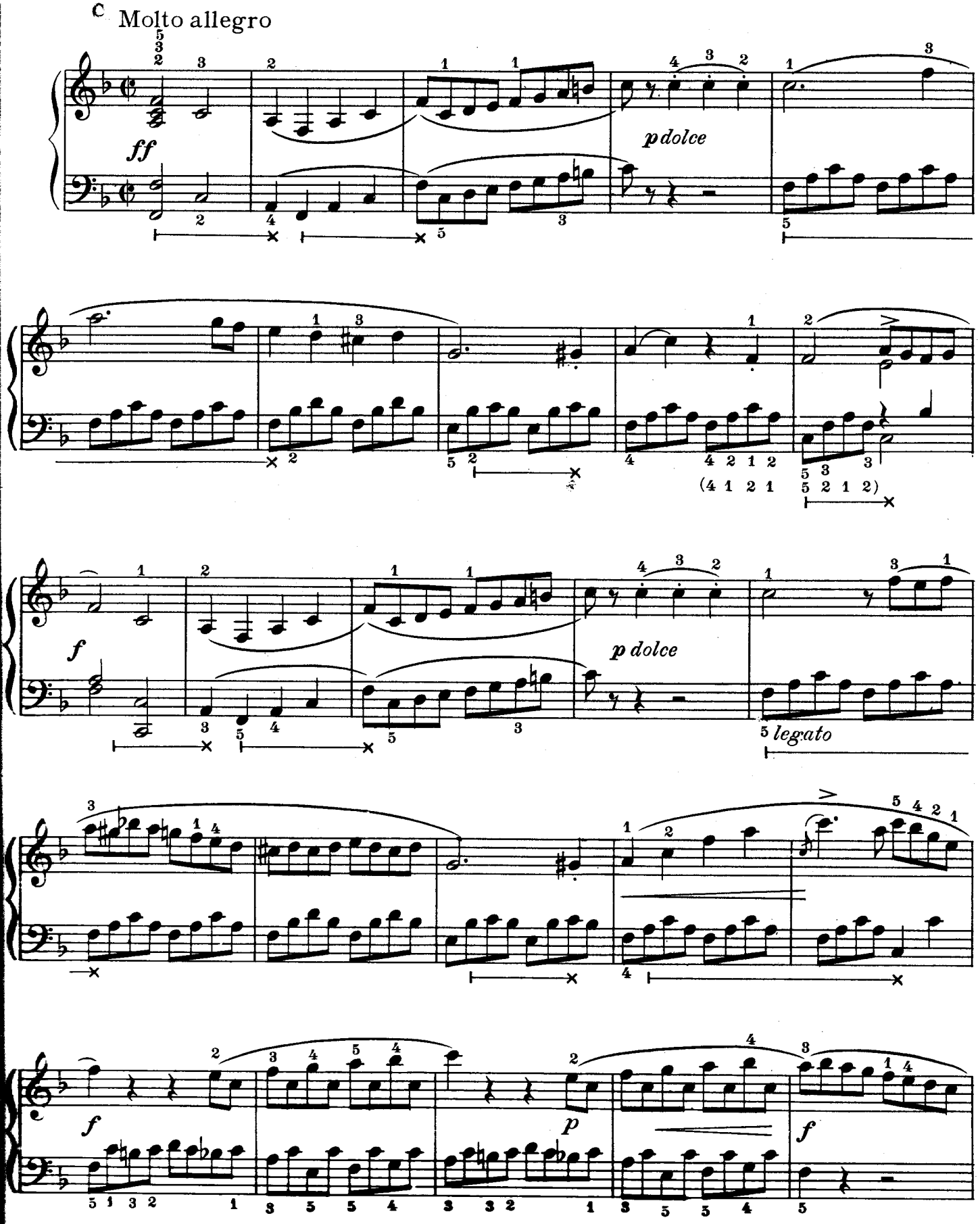

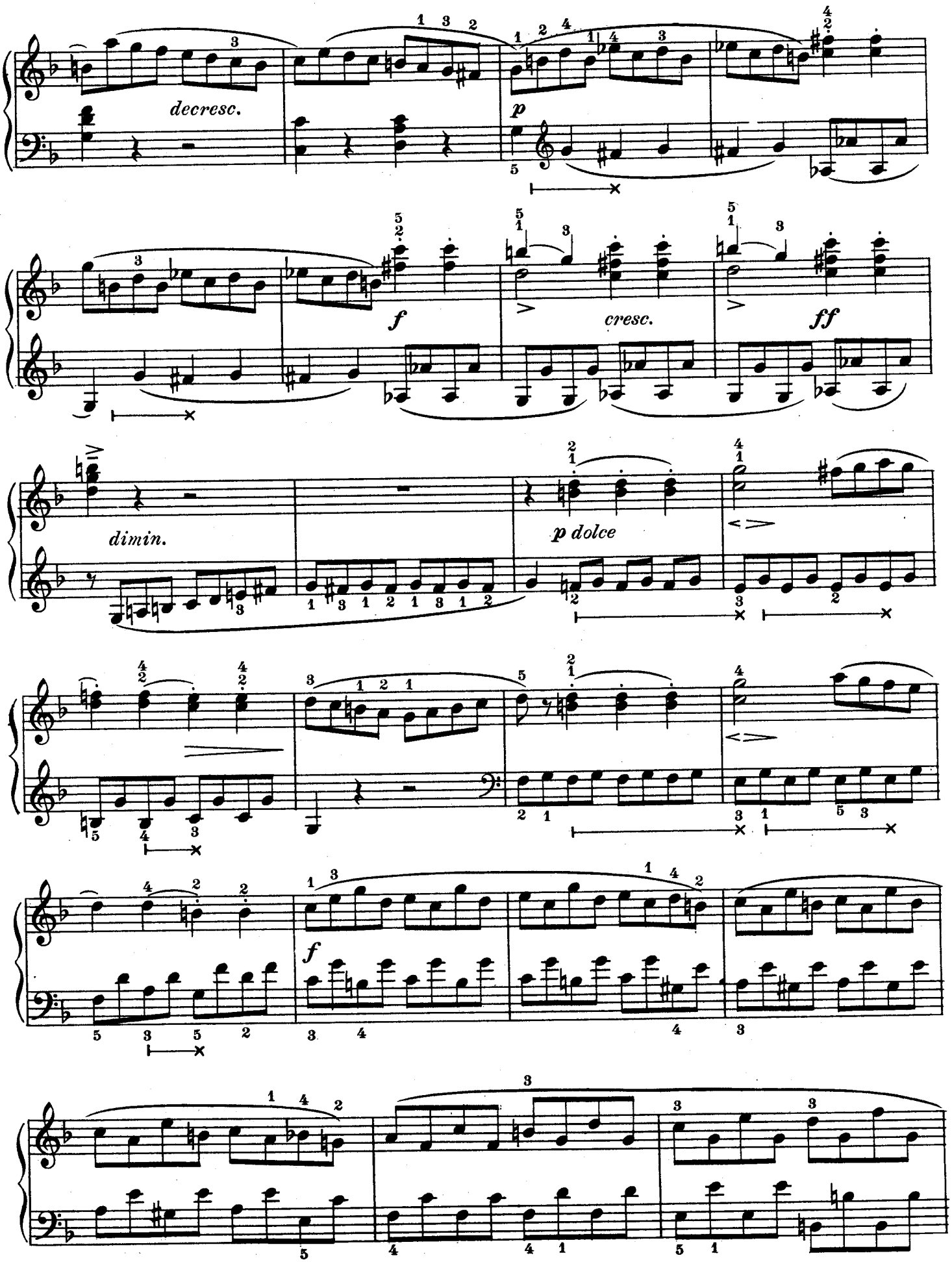
decresc.
p
f
cresc.
ff
dimin.
p dolce
f

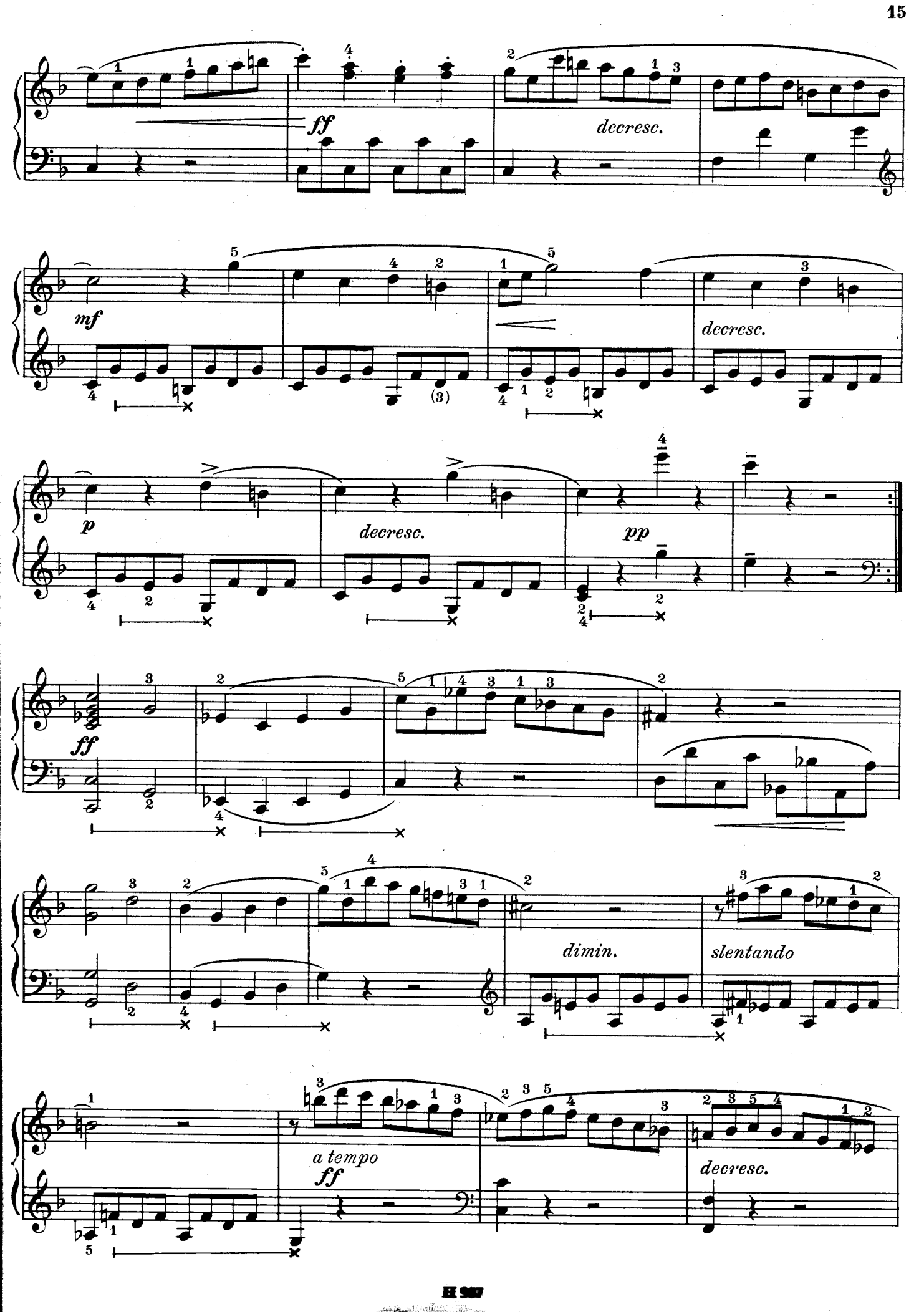
ff
decresc.
mf
decresc.
p
decresc.
pp
ff
dimin.
slentando
a tempo
ff
decresc.

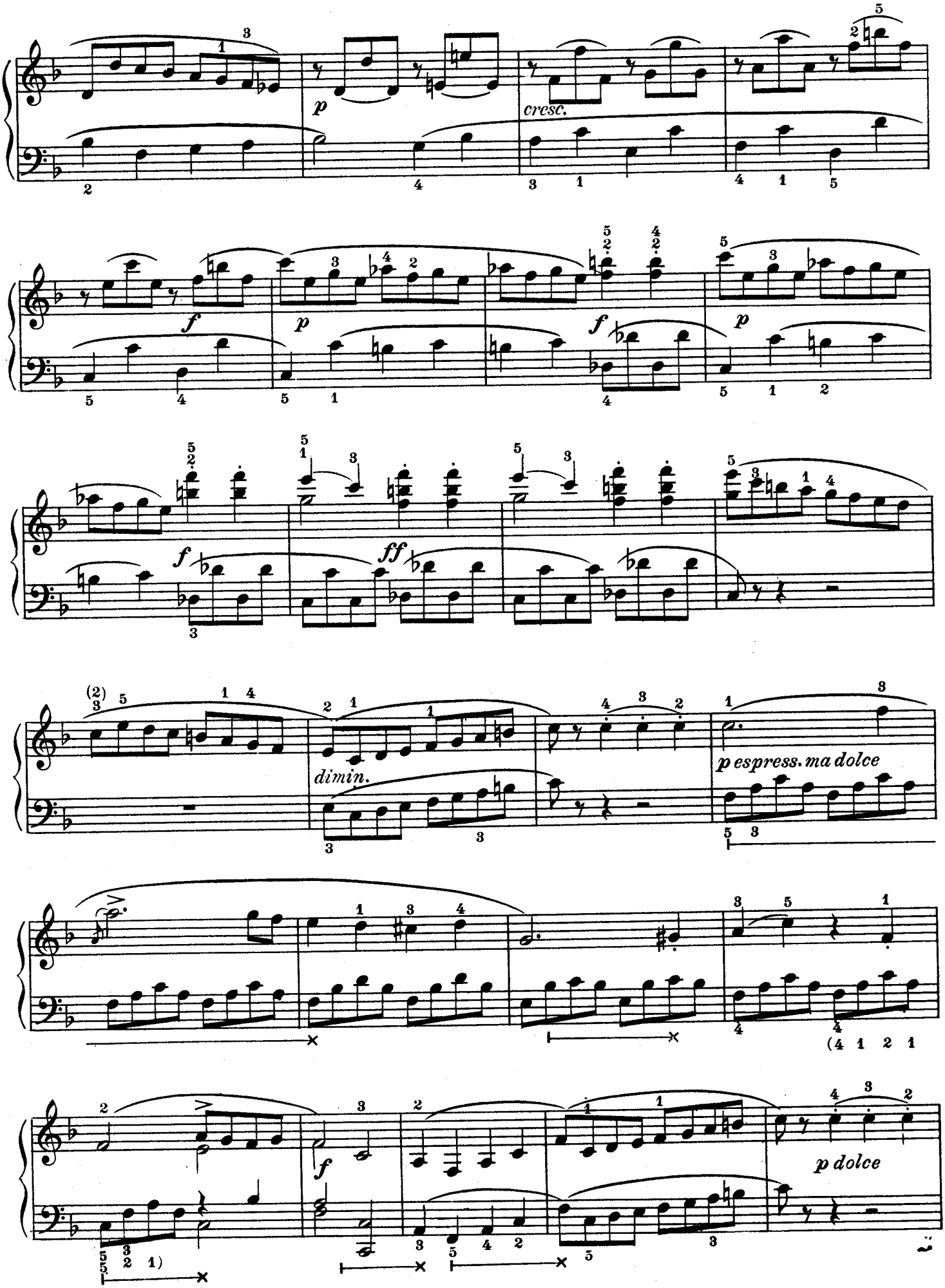
p
cresc.
f
p
f
p
f
ff
dimin.
p espress. ma dolce
f
p dolce

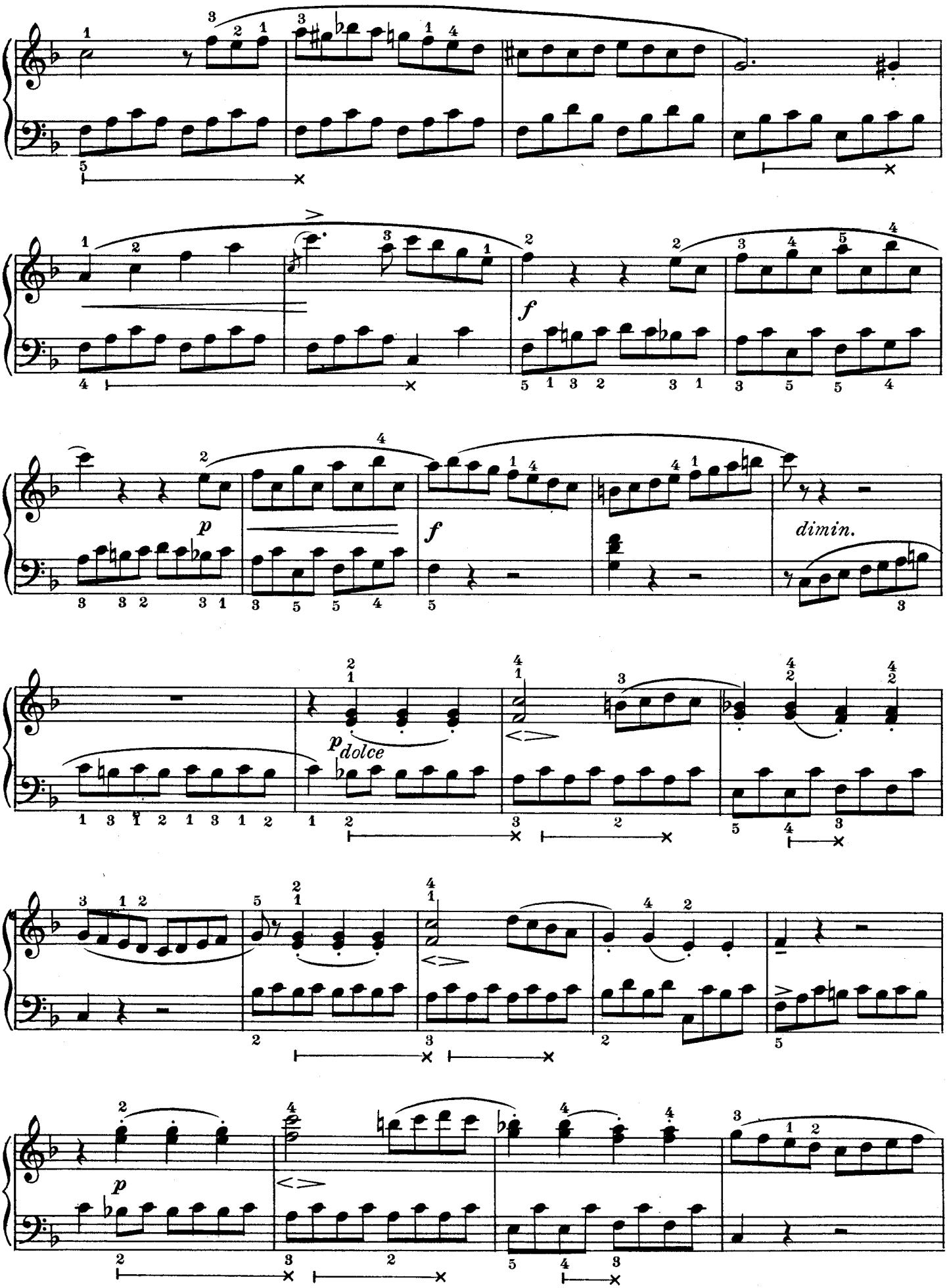
f
p
f
dimin.
p dolce
p

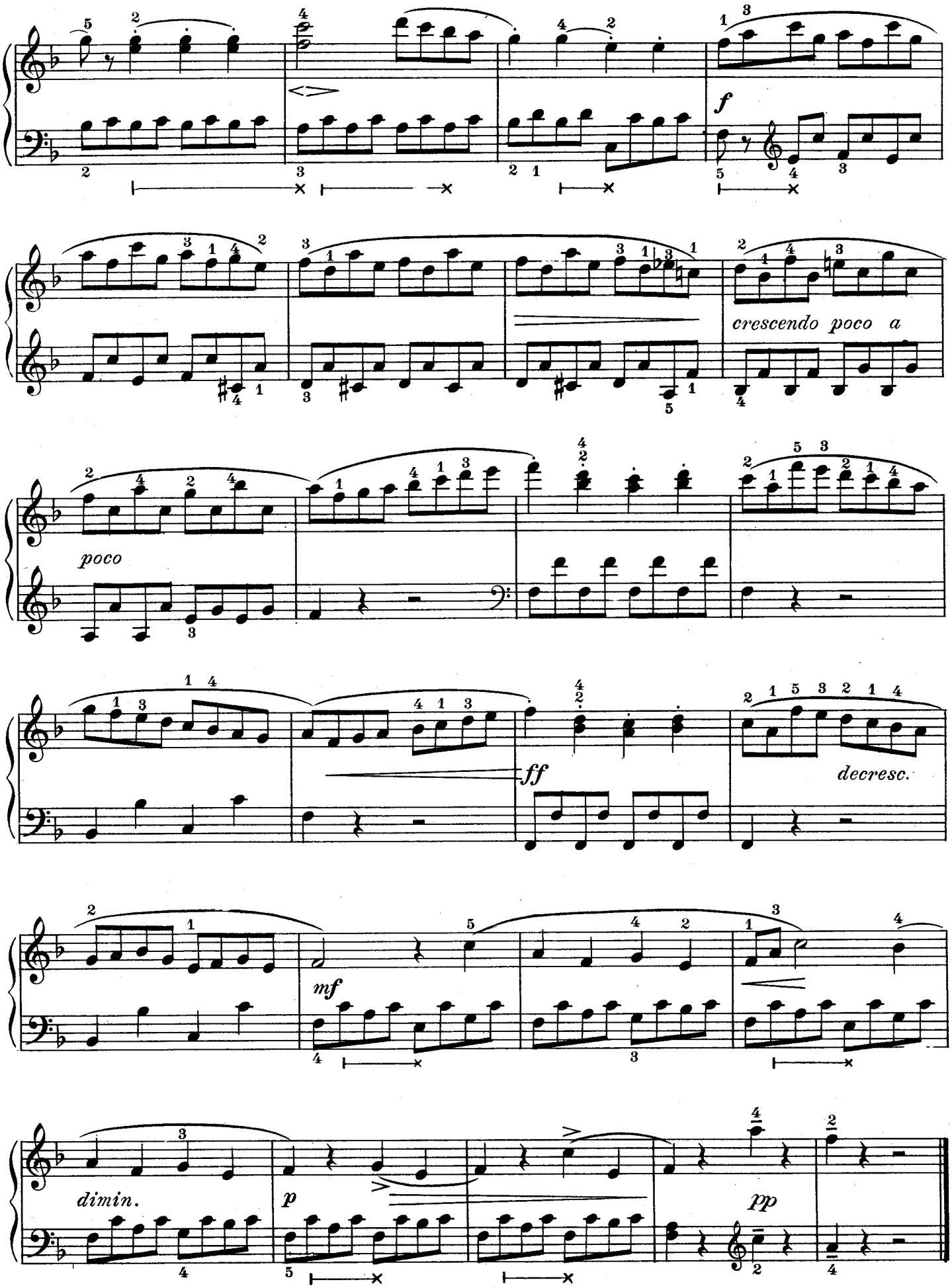
f
crescendo poco a
poco
ff
decresc.
mf
dimin.
p
pp

V

AIR RUSSE VARIÉ

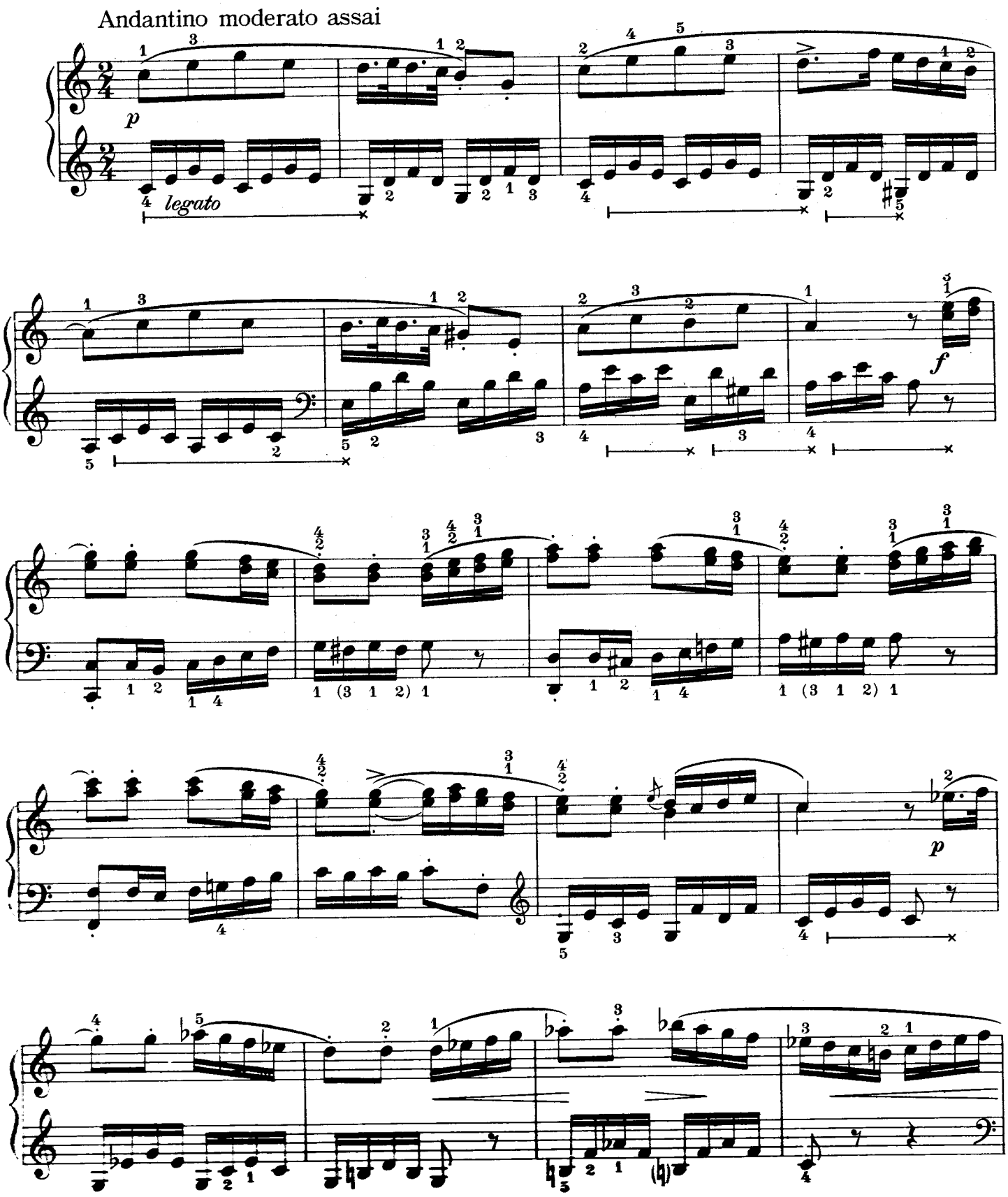

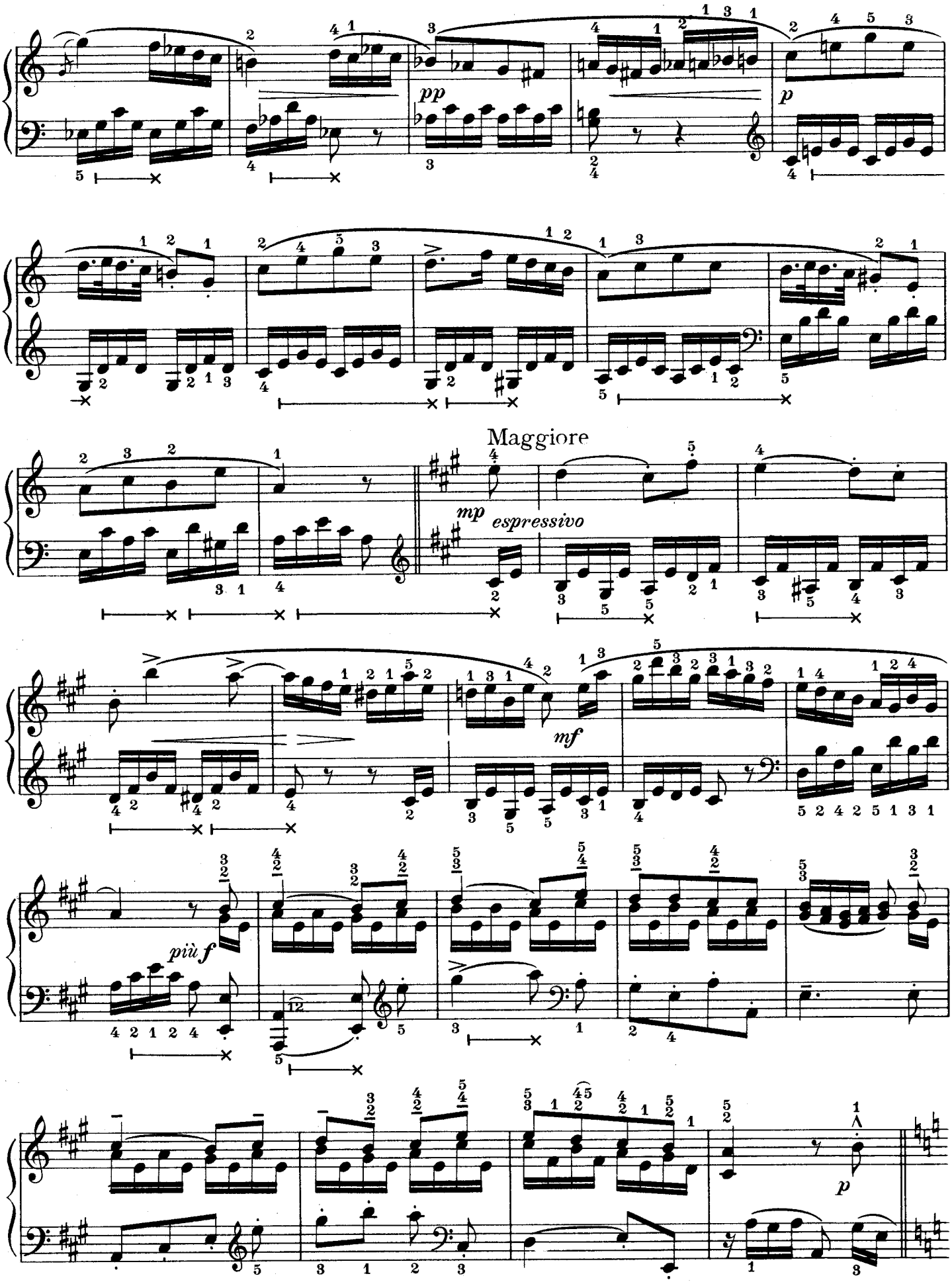
pp
p
Maggiore
mp
espressivo
mf
più f
p

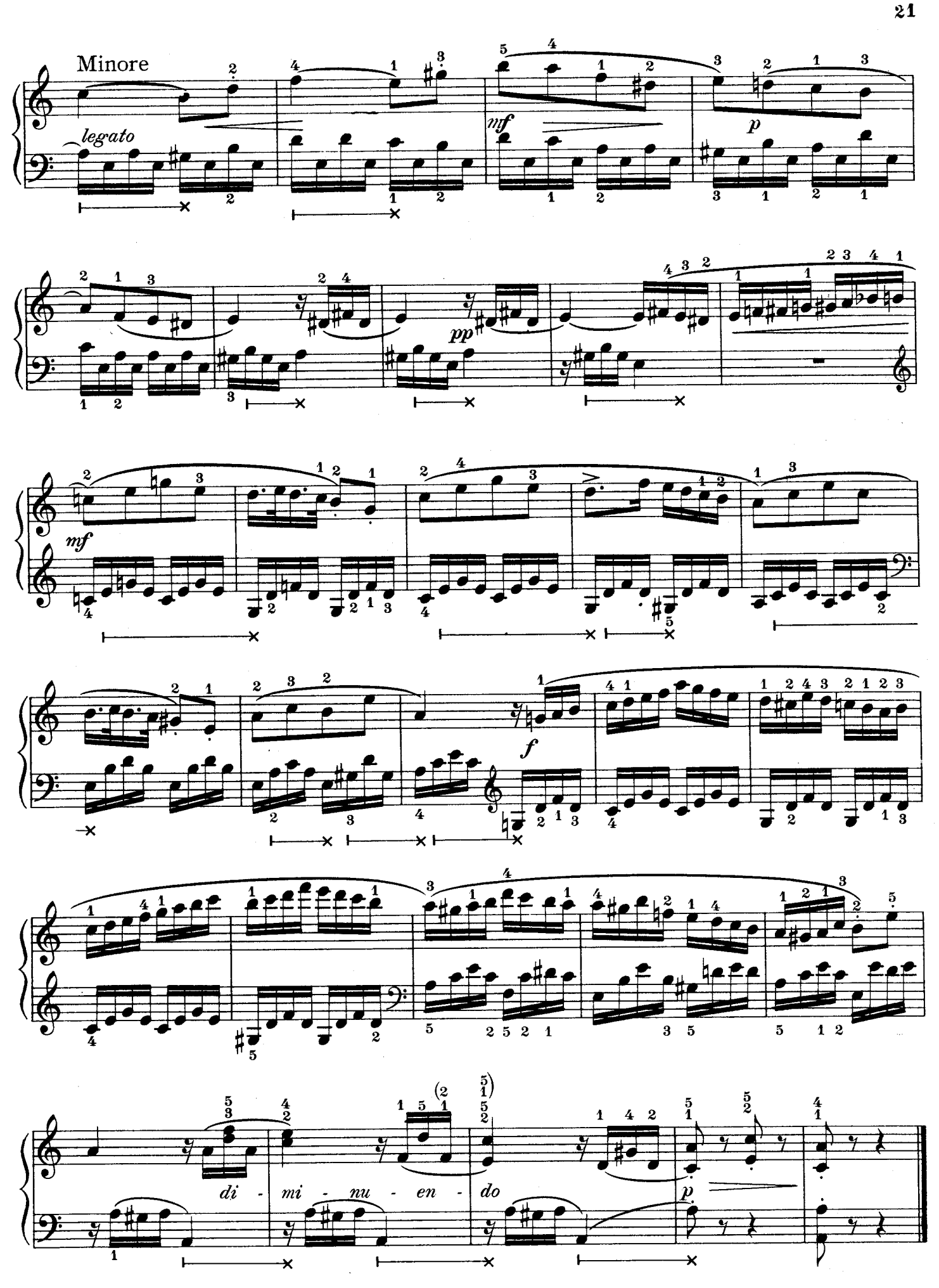
Minore
legato
mf
p
pp
mf
f
di - mi - nu - en - do
p

VI
POLONAISE

Allegretto moderato

f

p *dolce*

cresc.

ff

ten.

dimin.

p

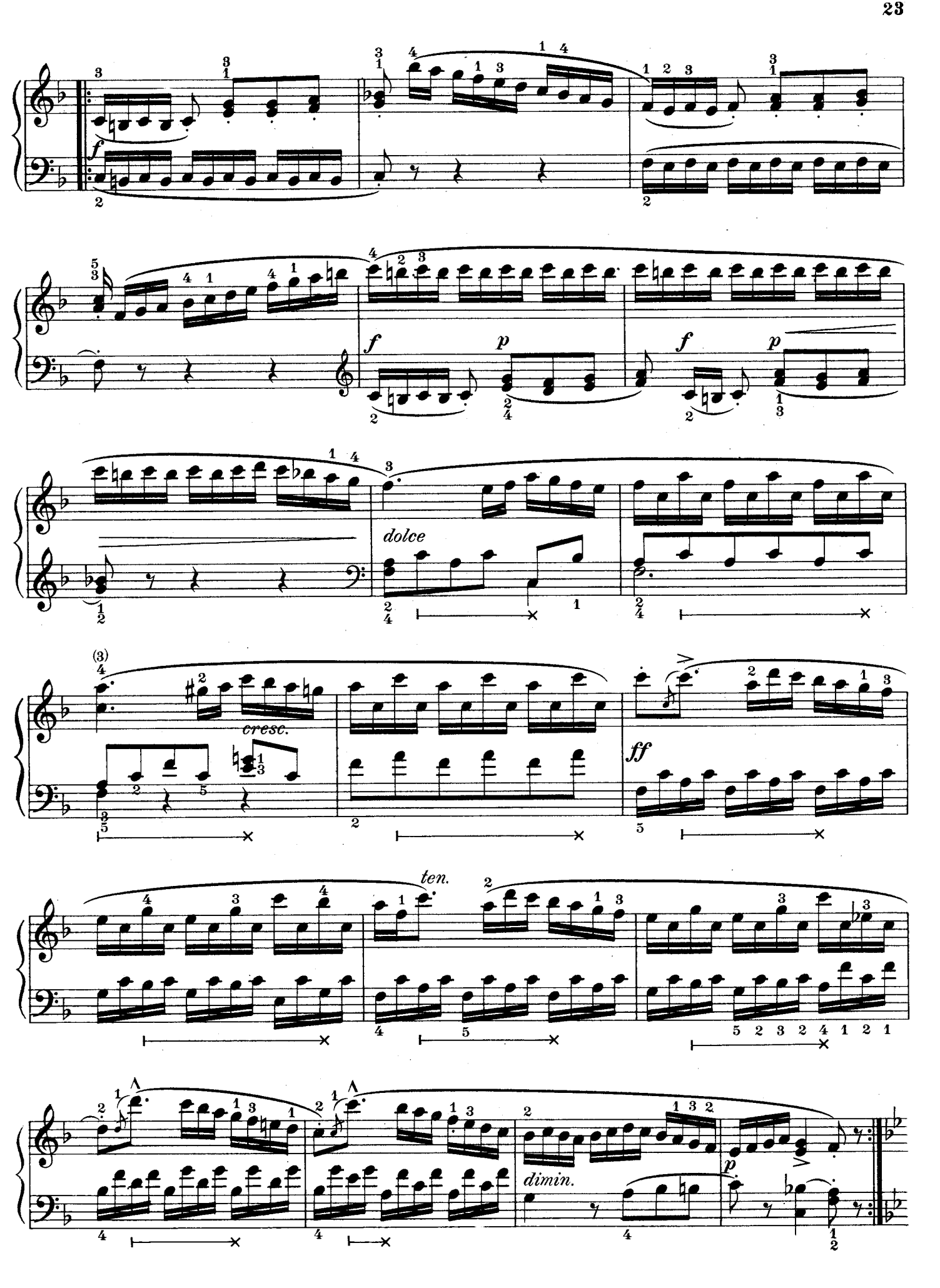
f
f
p
f
p
dolce
(3)
cresc.
ff
ten.
dimin.
p

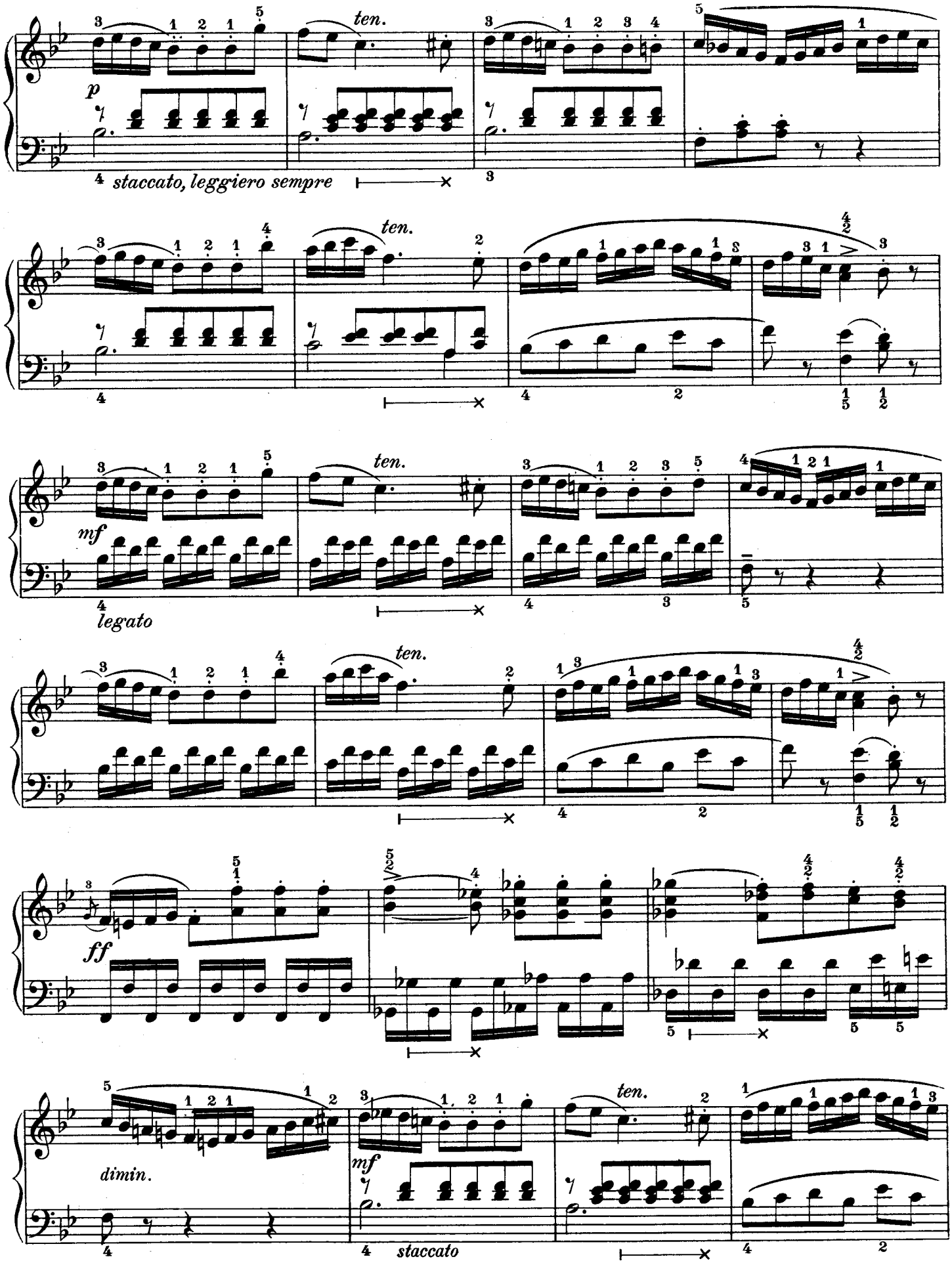
ten.
p
staccato, leggiero sempre
ten.
ten.
mf
legato
ten.
ff
dimin.
mf
staccato
ten.

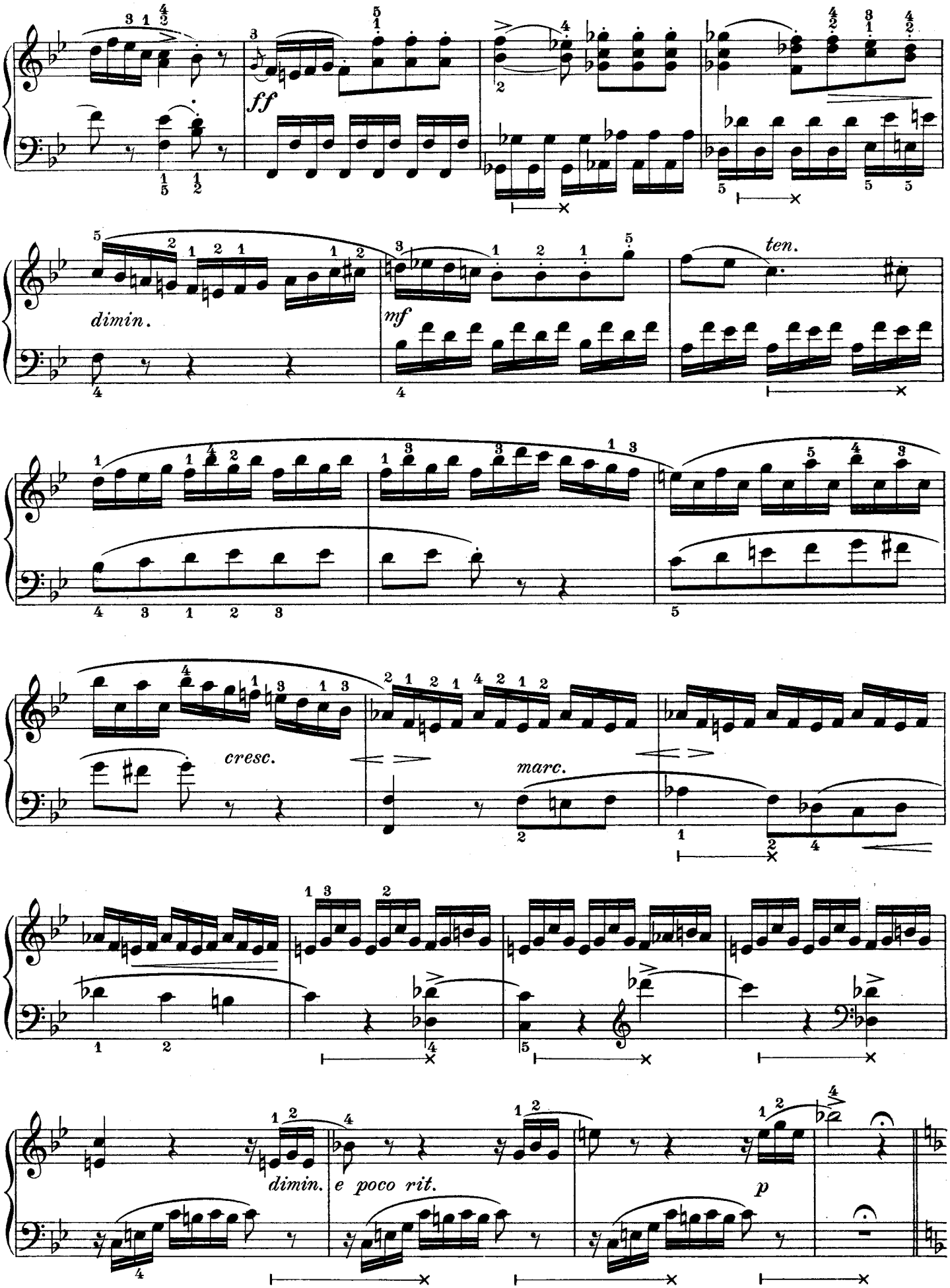
ff
dimin.
mf
ten.
cresc.
marc.
dimin. e poco rit.
p

Tempo I.

f

p dolce

cresc.

ff

ten.

dimin.

p

f

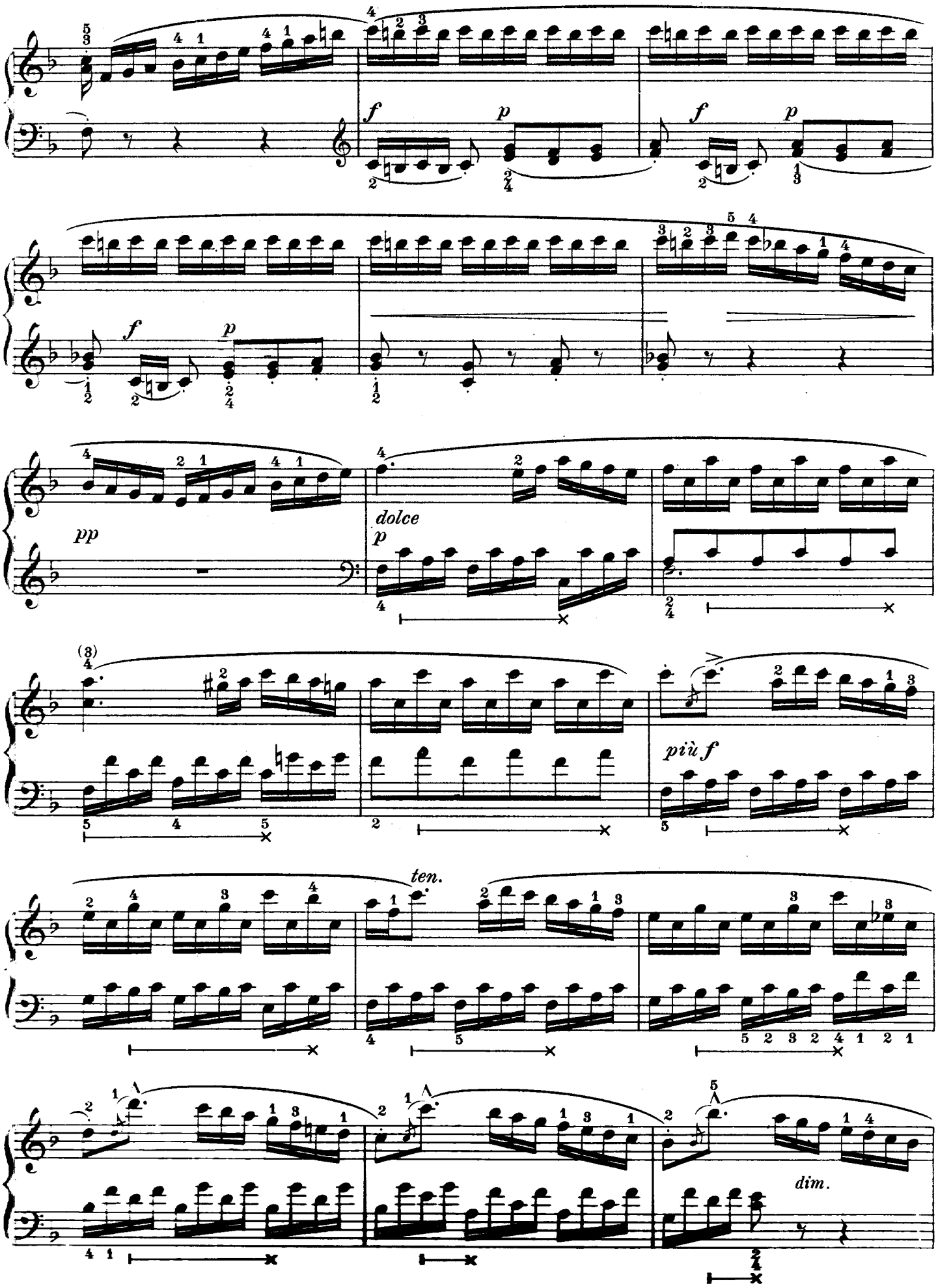
f
p
f
p
f
p
pp
dolce
p
(3)
più f
ten.
dim.

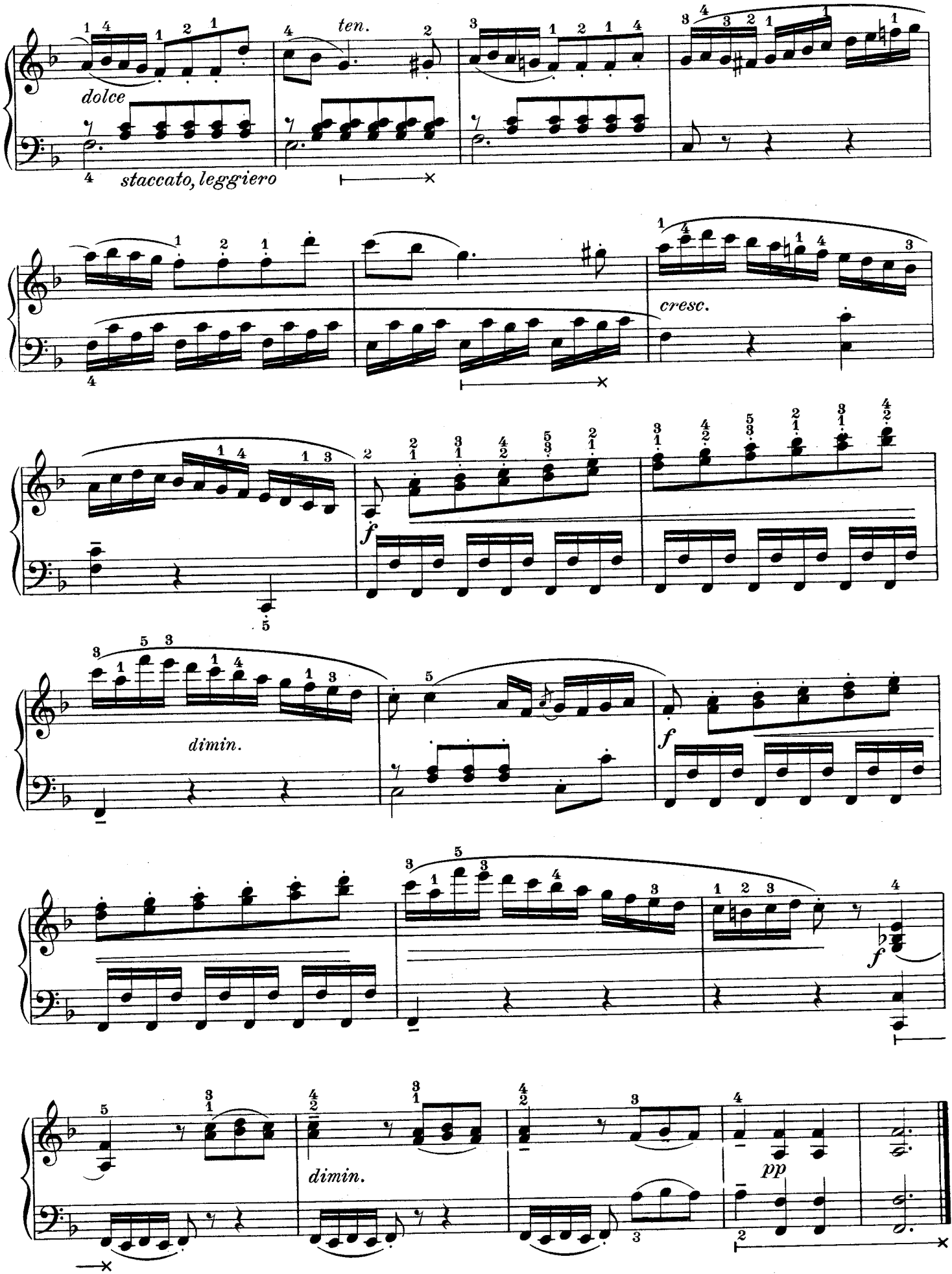
dolce
ten.
staccato, leggiero
cresc.
f
dimin.
f
f
dimin.
pp

VII

Allegro vivace

p

f

p

mf

p

espressivo

p

pp

f

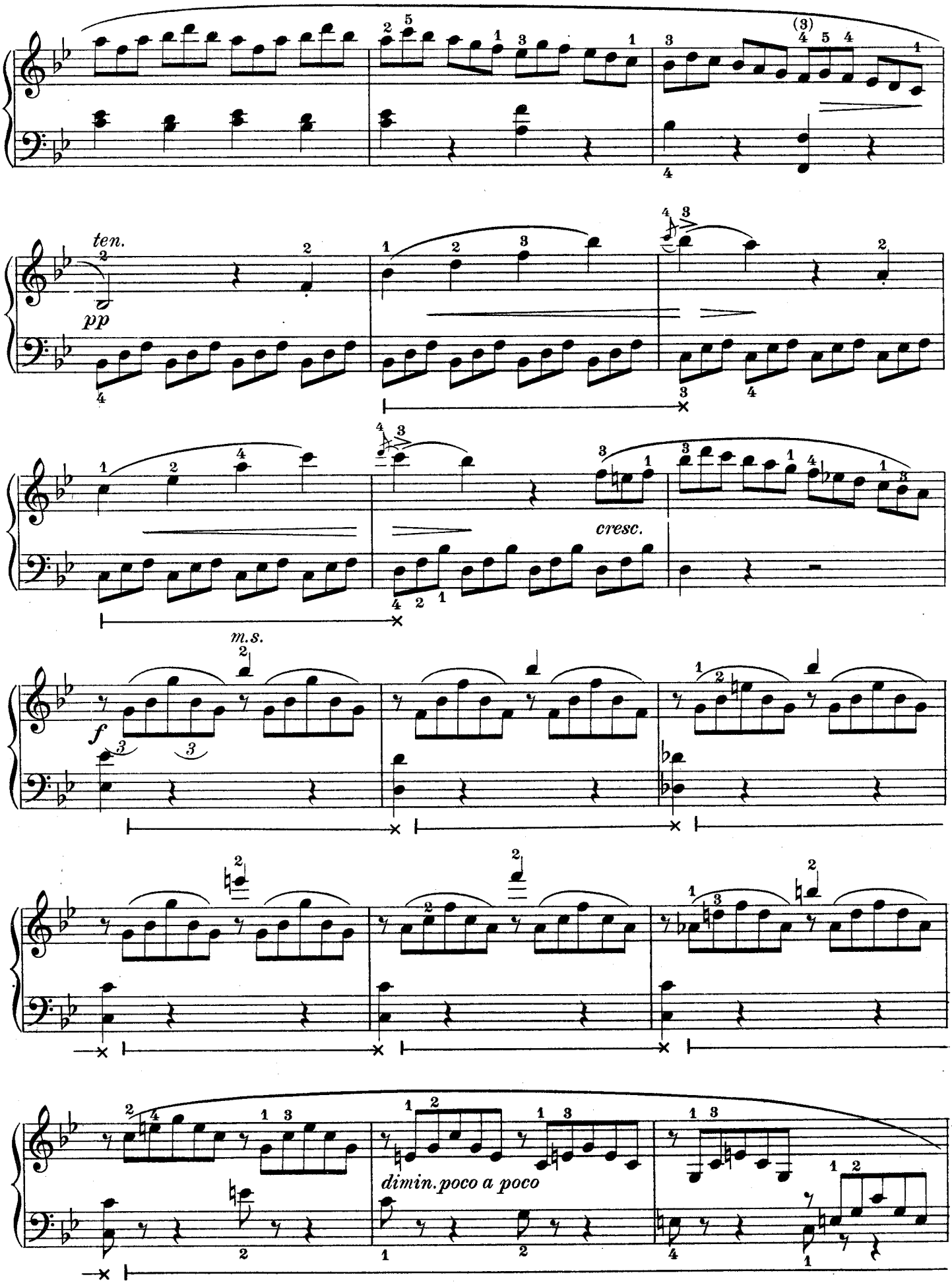
ten.
pp
cresc.
m.s.
f
dimin. poco a poco

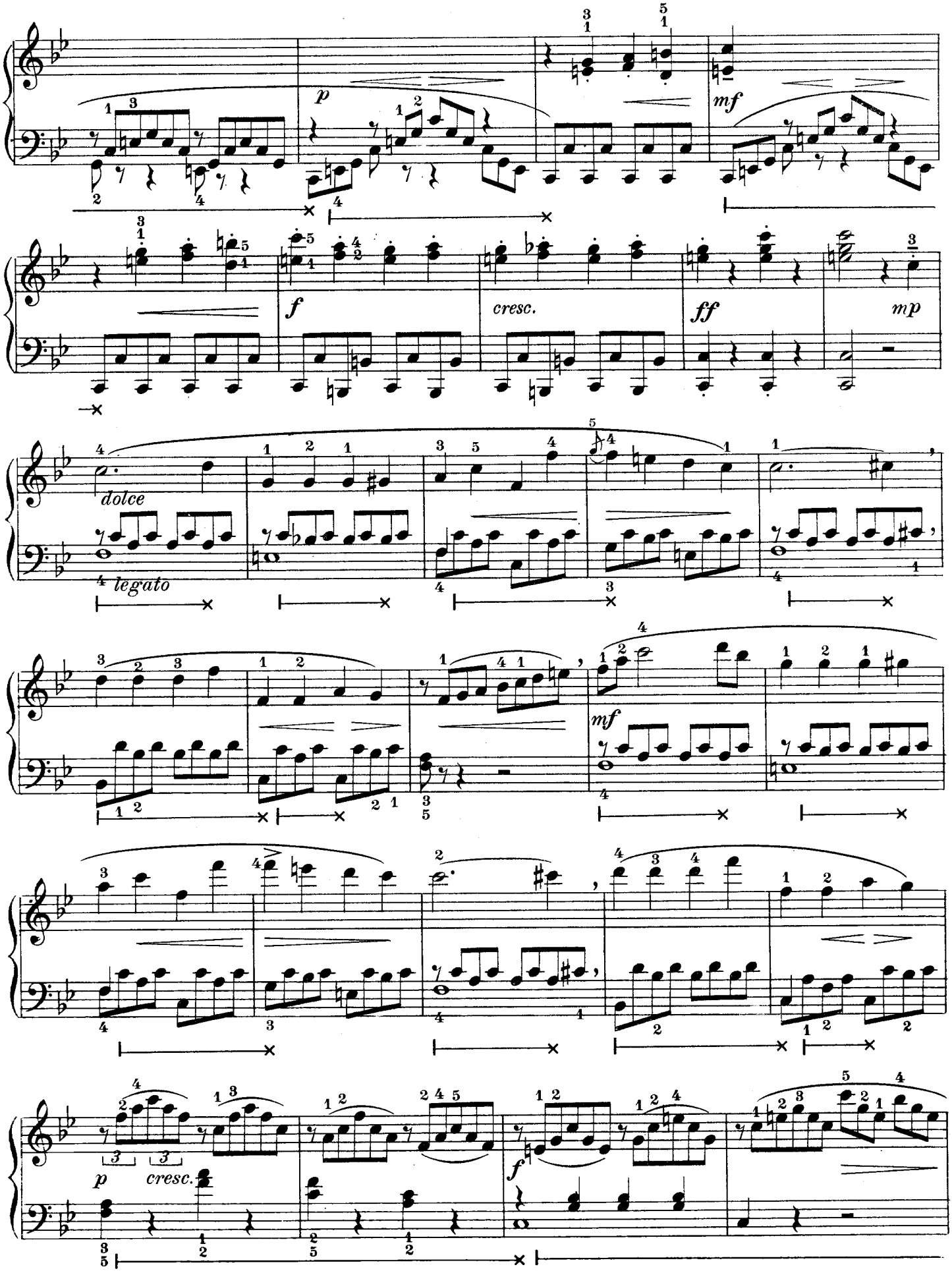
p
mf
f
cresc.
ff
mp
dolce
legato
mf
p
cresc.
f

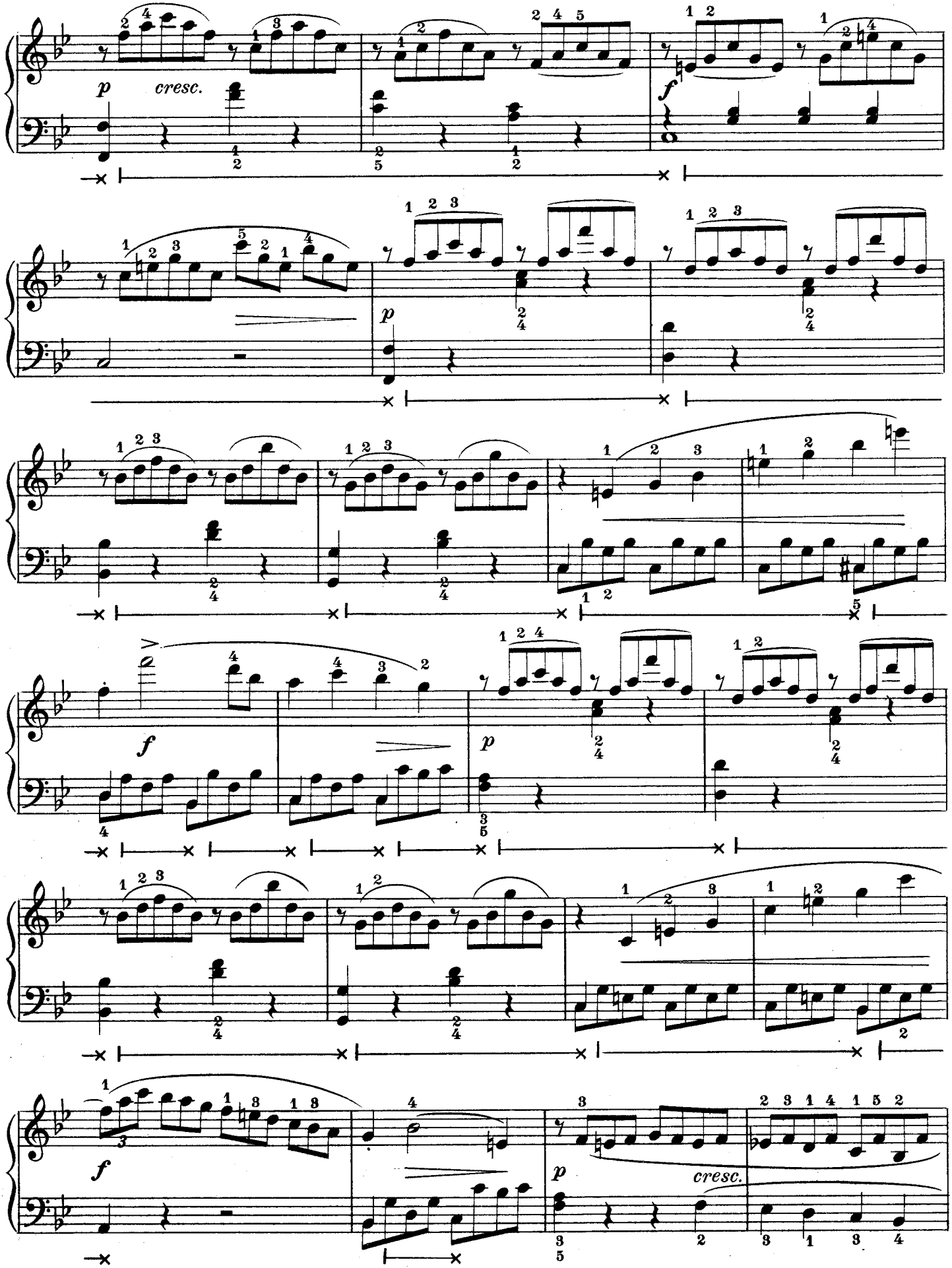
p
cresc.
f
p
f
p
f
p
cresc.

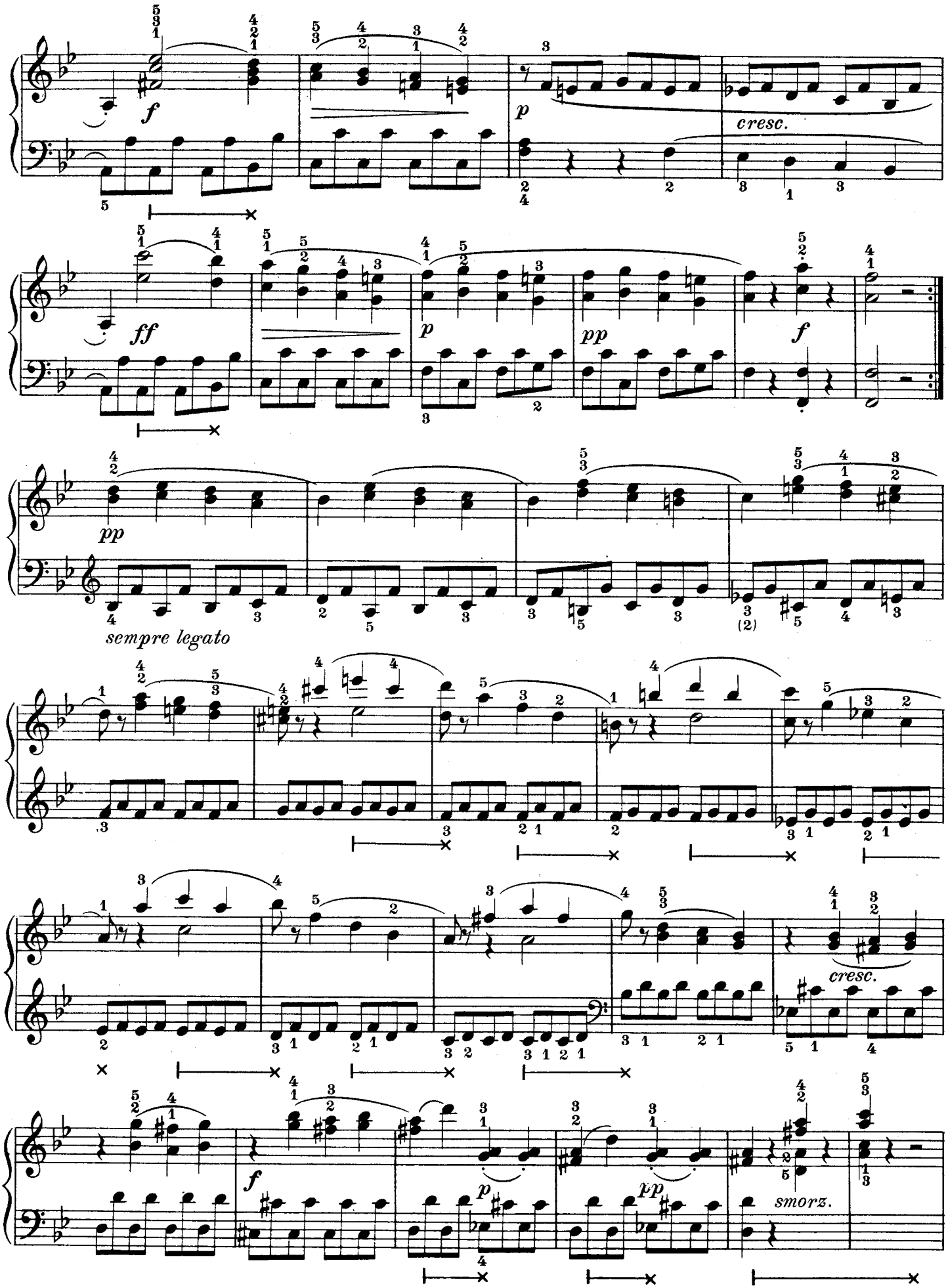
f
p
cresc.
ff
p
pp
f
pp
sempre legato
cresc.
f
p
pp
smorz.

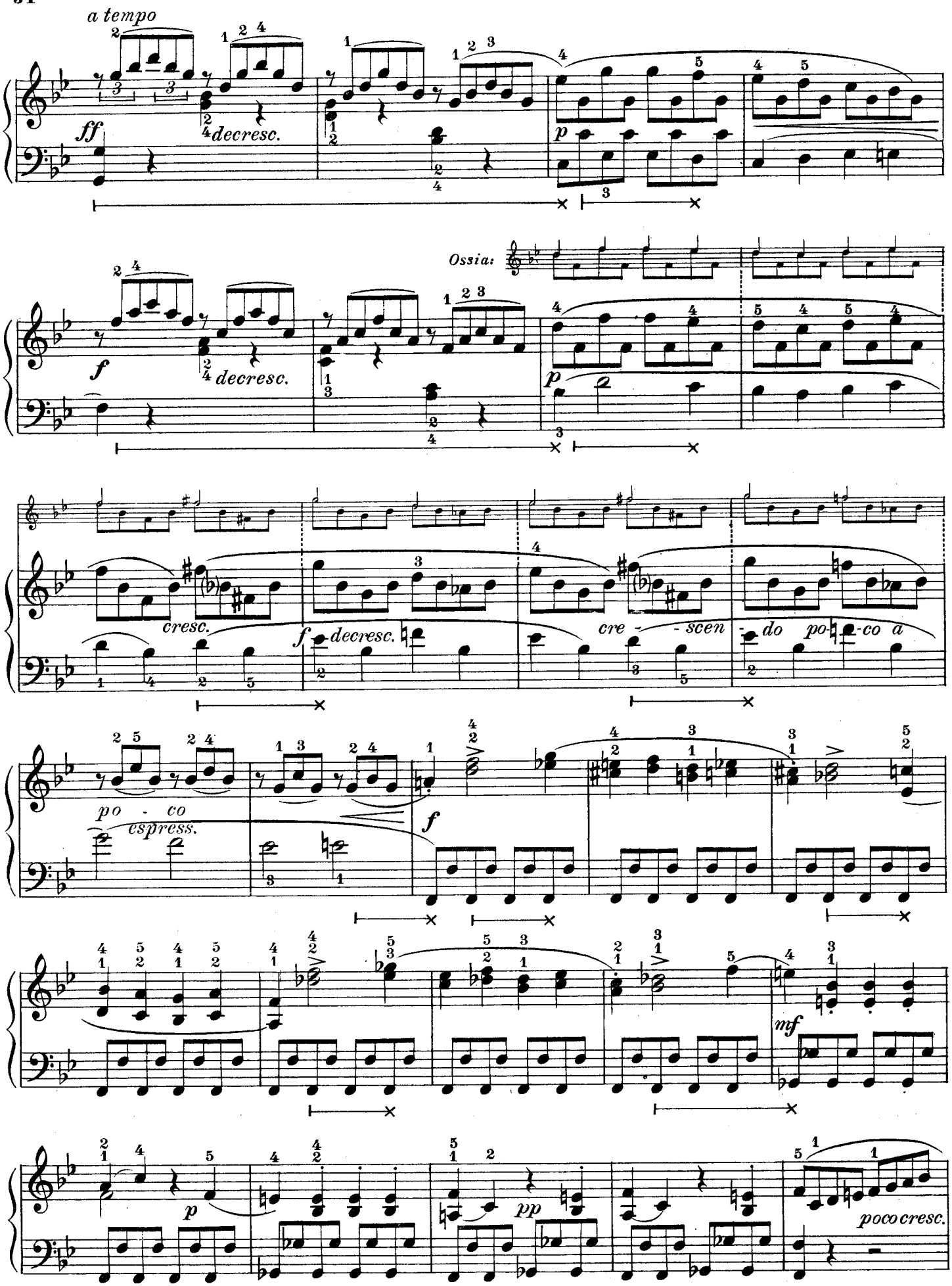
a tempo
ff
decresc.
p
Ossia:
f
decresc.
p
cresc.
f
decresc.
cre - scen - do po - co a
po - co espress.
f
mf
p
pp
poco cresc.

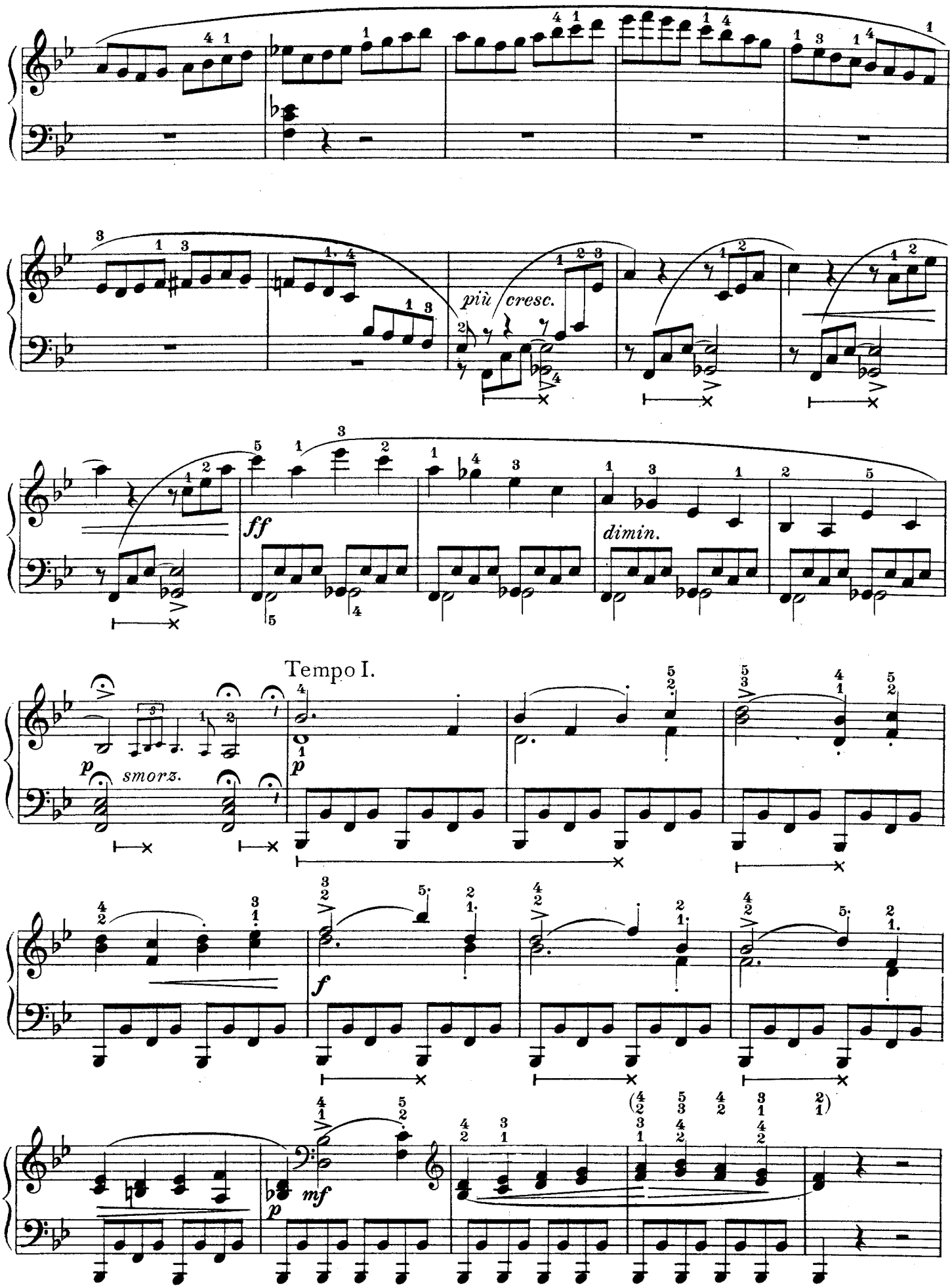
più cresc.
ff
dimin.
Tempo I.
p
smorz.
p
f
p
mf

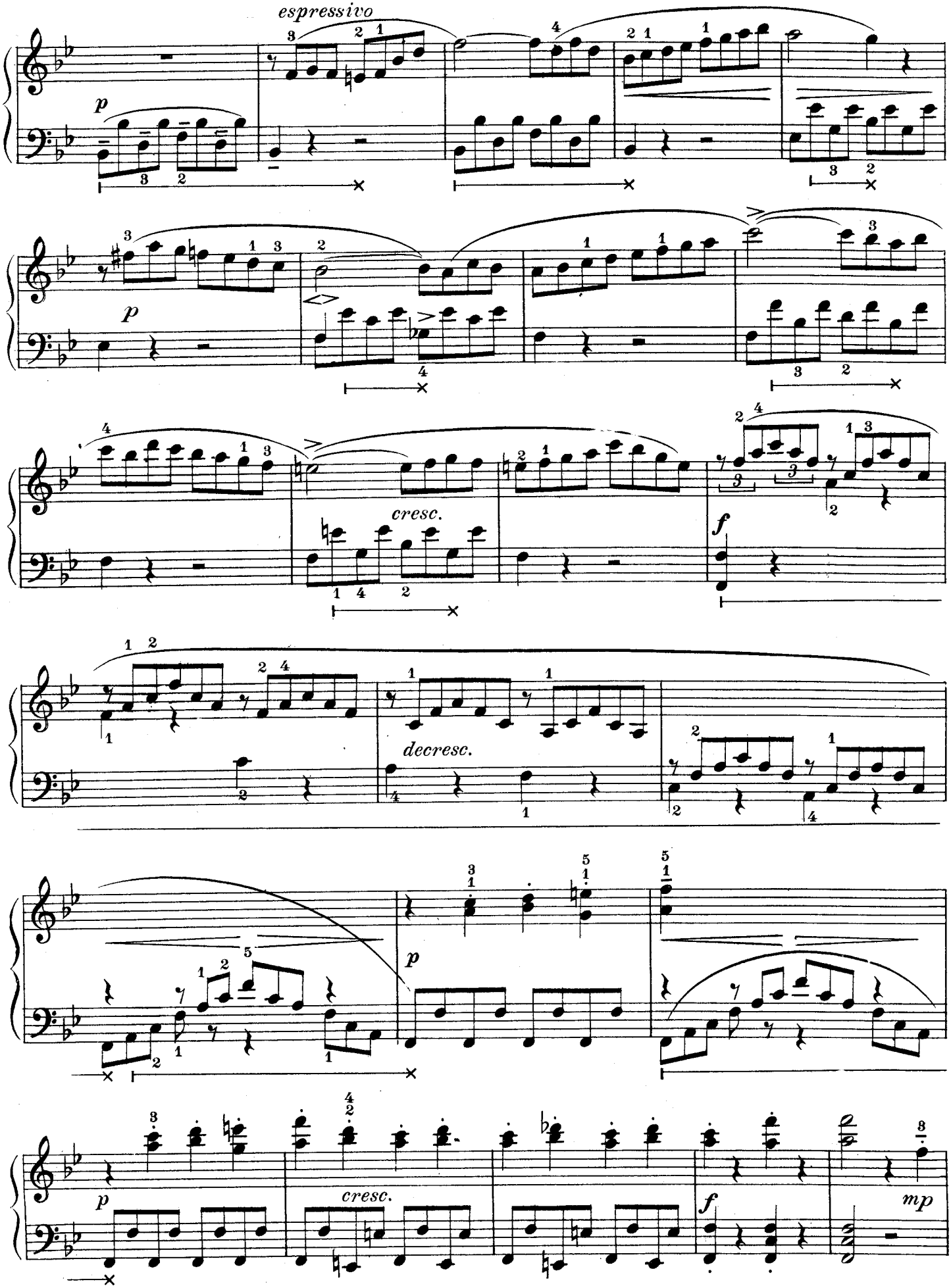
espressivo
p
cresc.
f
decresc.
p
cresc.
f
mp

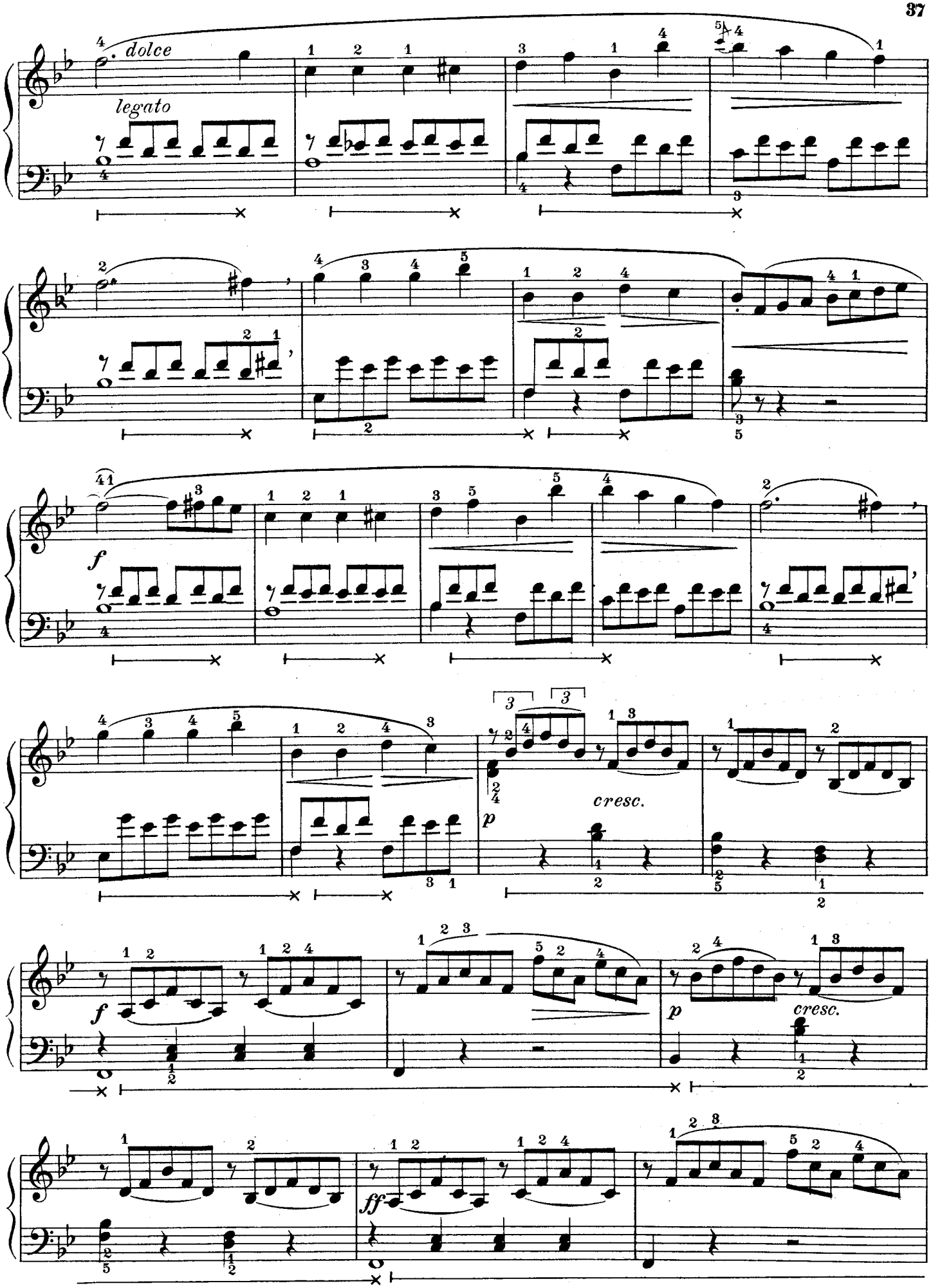
dolce
legato
f
p
cresc.
f
p
cresc.
ff

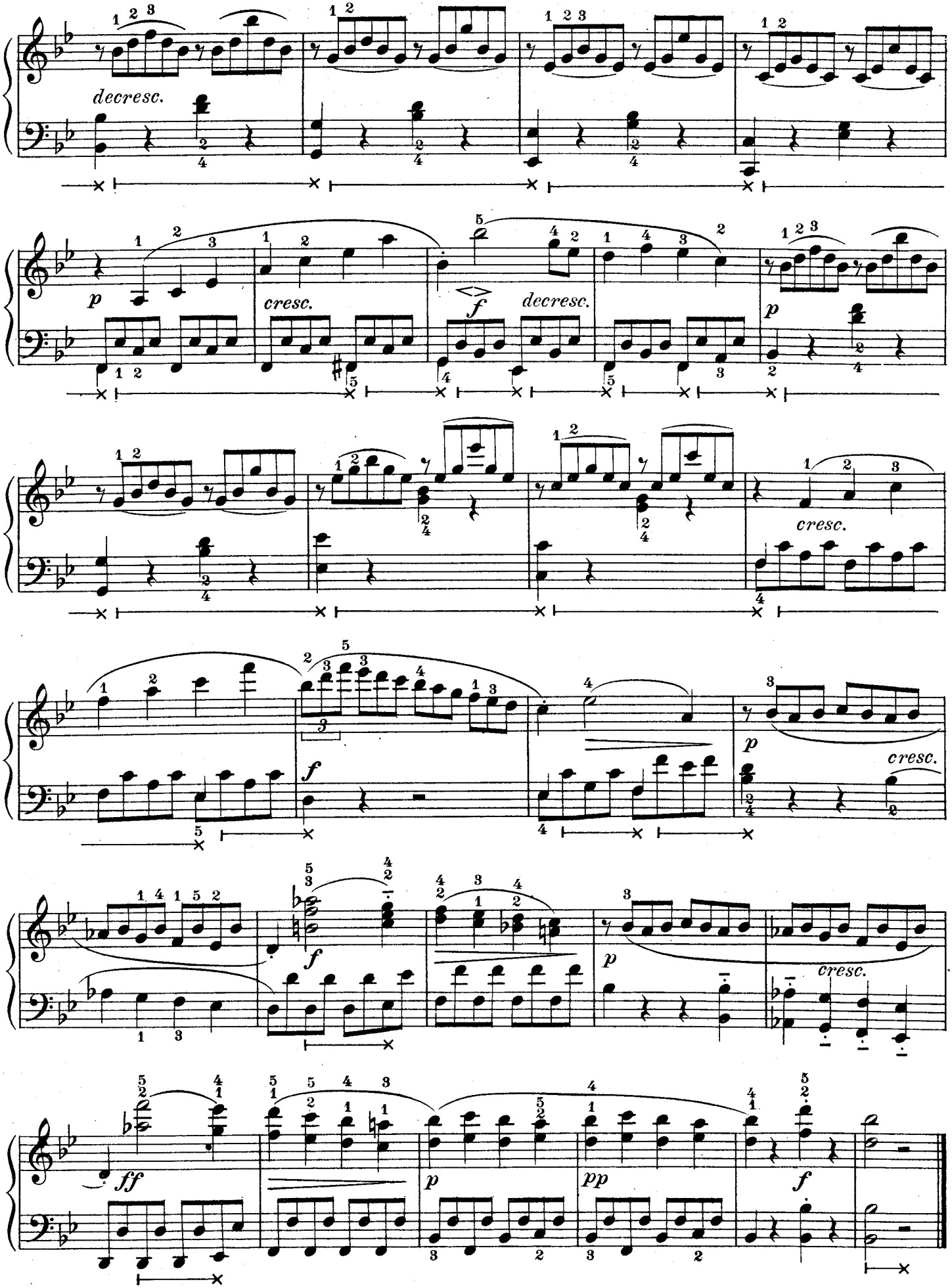
decresc.
p
cresc.
f
decresc.
p
cresc.
f
p
cresc.
f
p
cresc.
ff
p
pp
f

VIII

AIR ANGLAIS VARIÉ

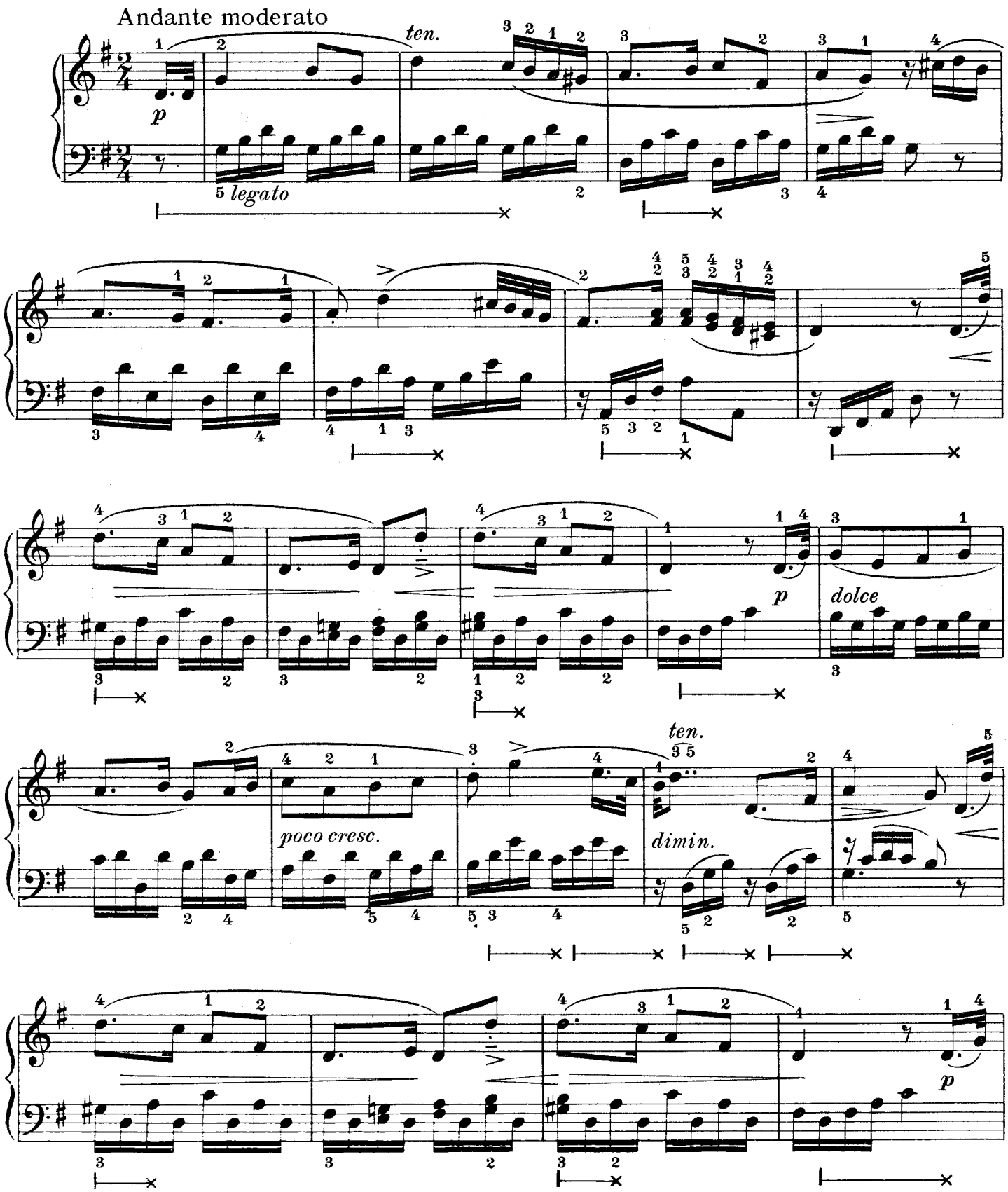

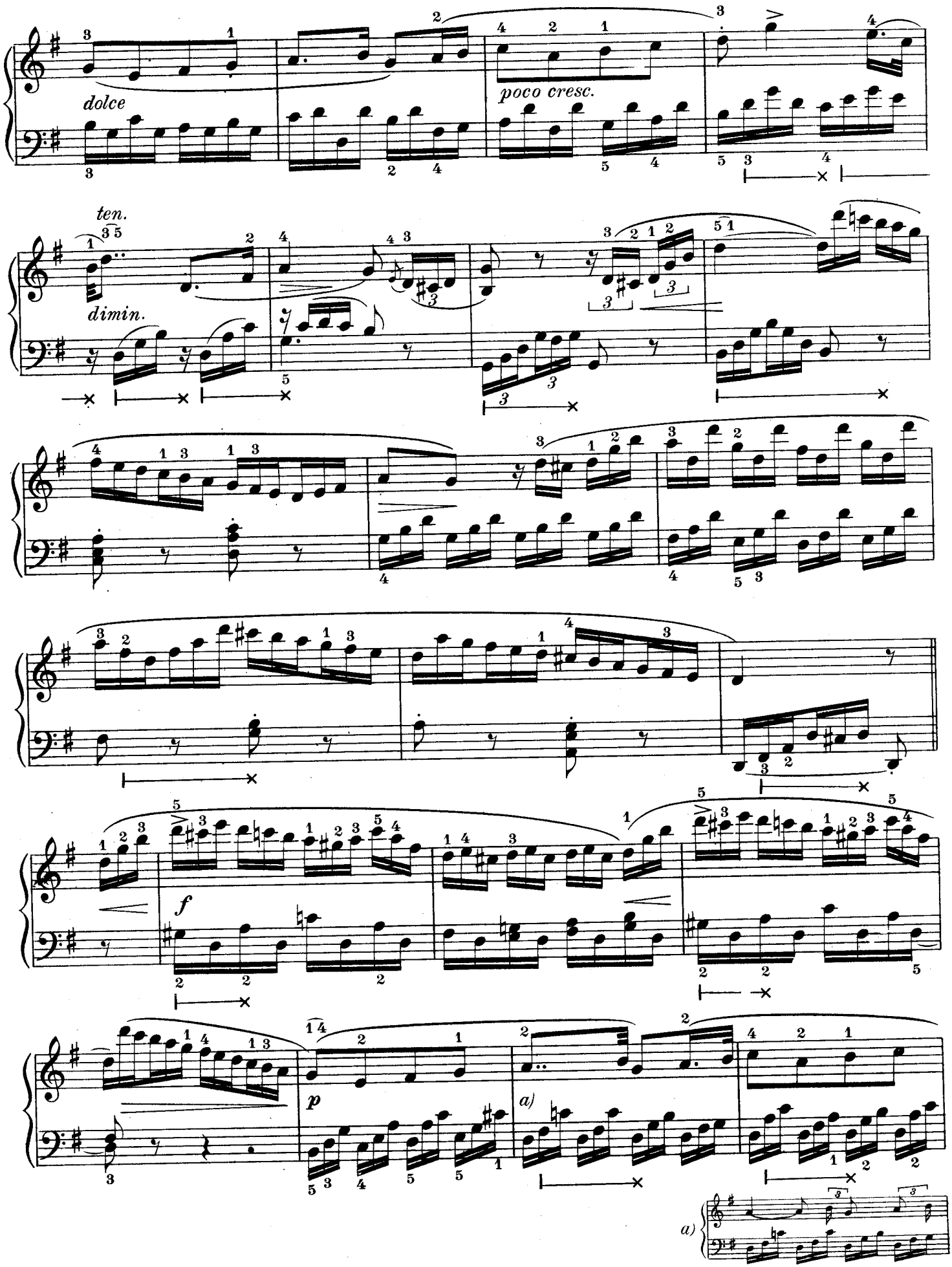
dolce
poco cresc.
ten.
dimin.
f
p
a)
a)

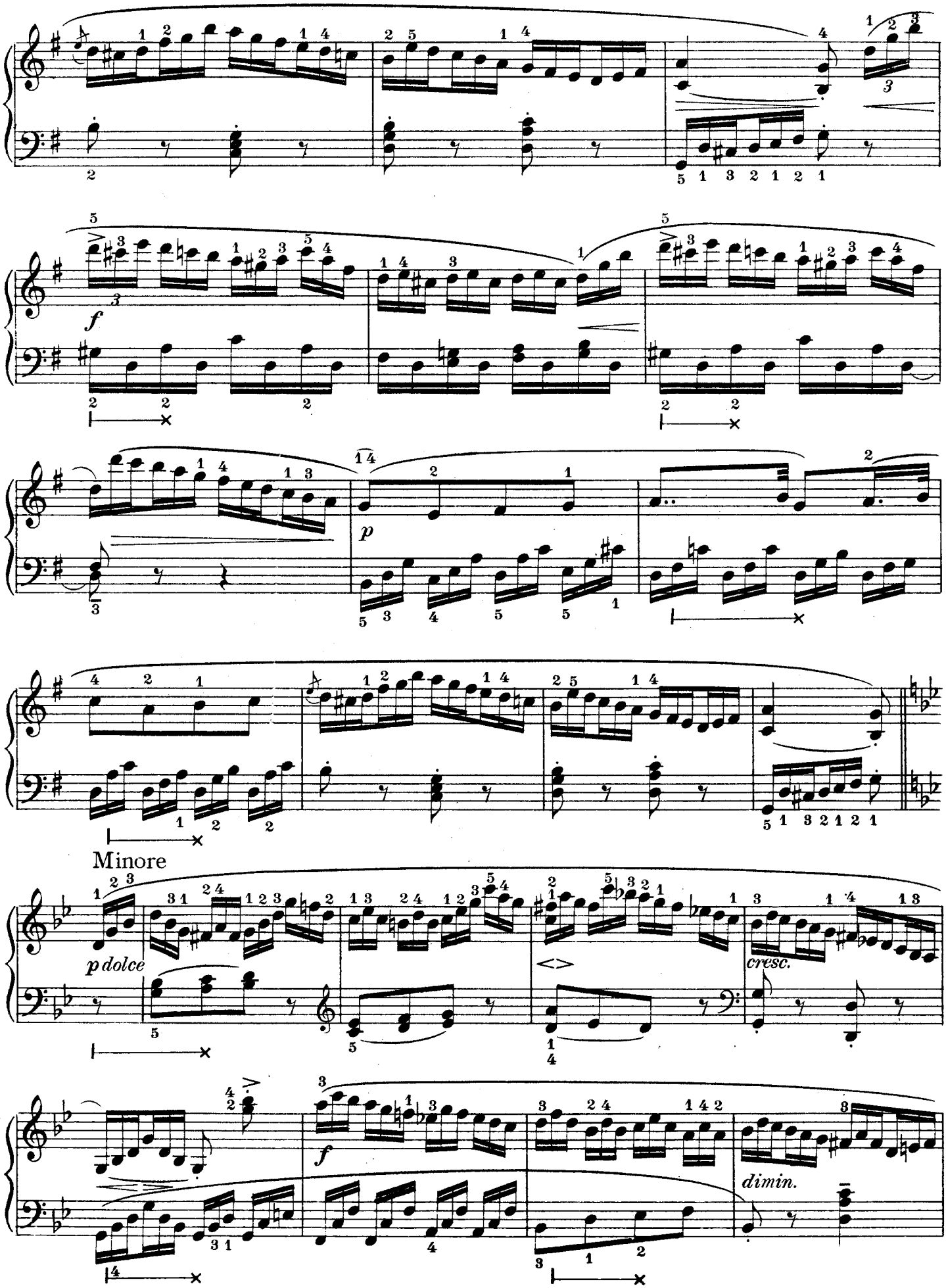
f
p
Minore
p dolce
cresc.
f
dimin.

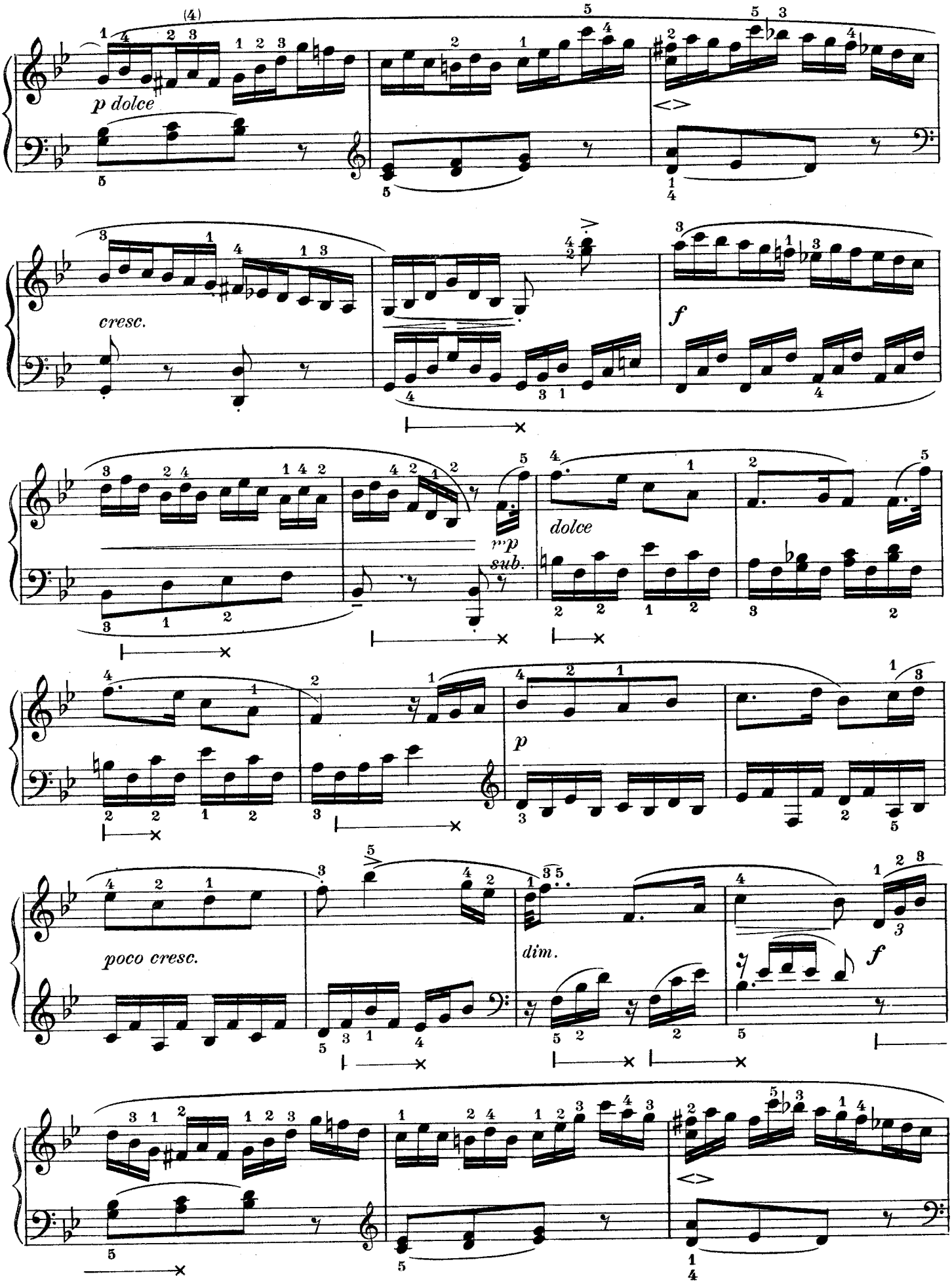
p dolce
cresc.
f
mp
sub.
dolce
p
poco cresc.
dim.
f

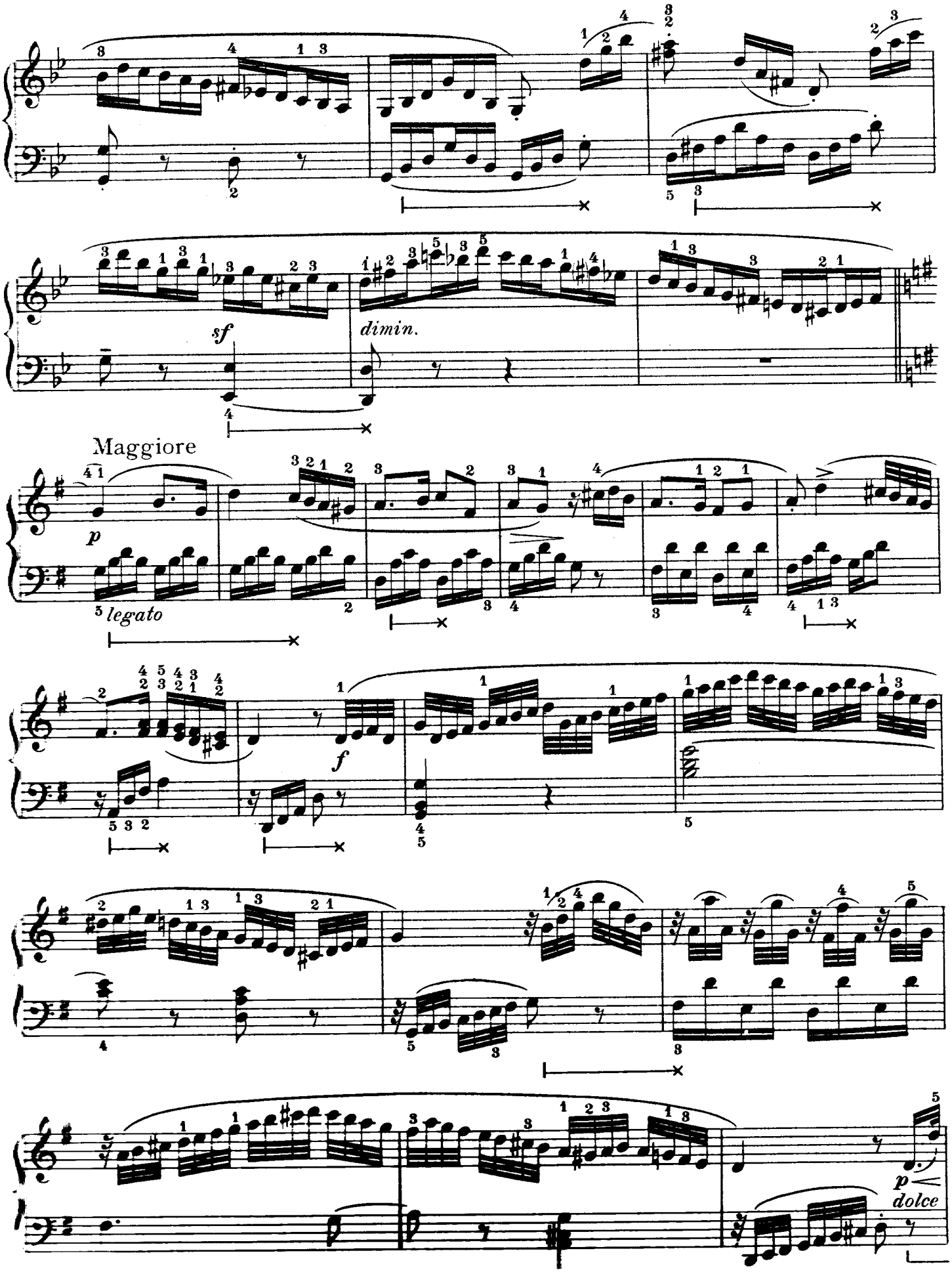
sf
dimin.
Maggiore
p
legato
f
p
dolce

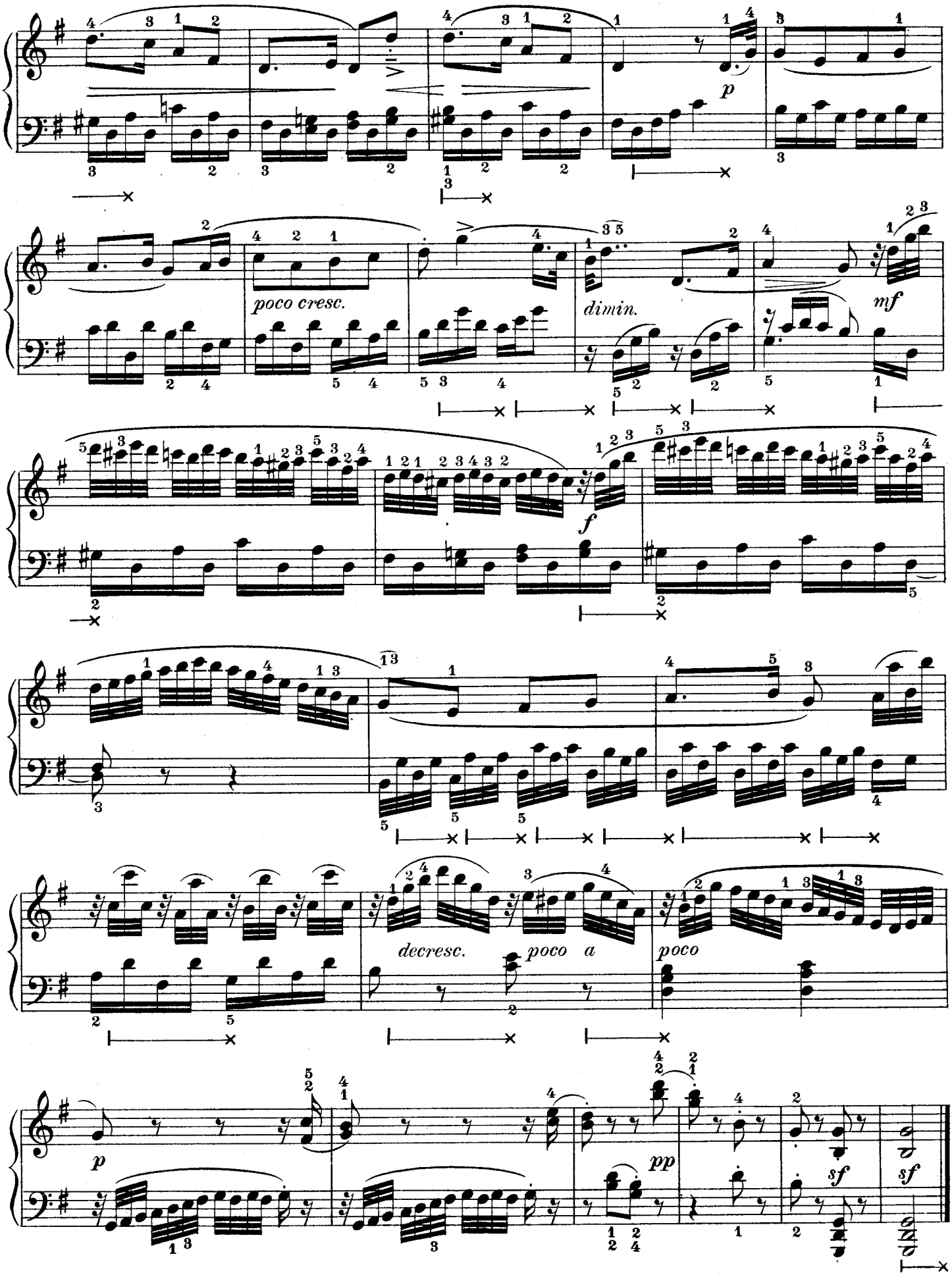
p
poco cresc.
dimin.
mf
f
decresc.
poco a
poco
p
pp
sf
sf

IX
RONDEAU SUR UN AIR ÉCOSSAIS

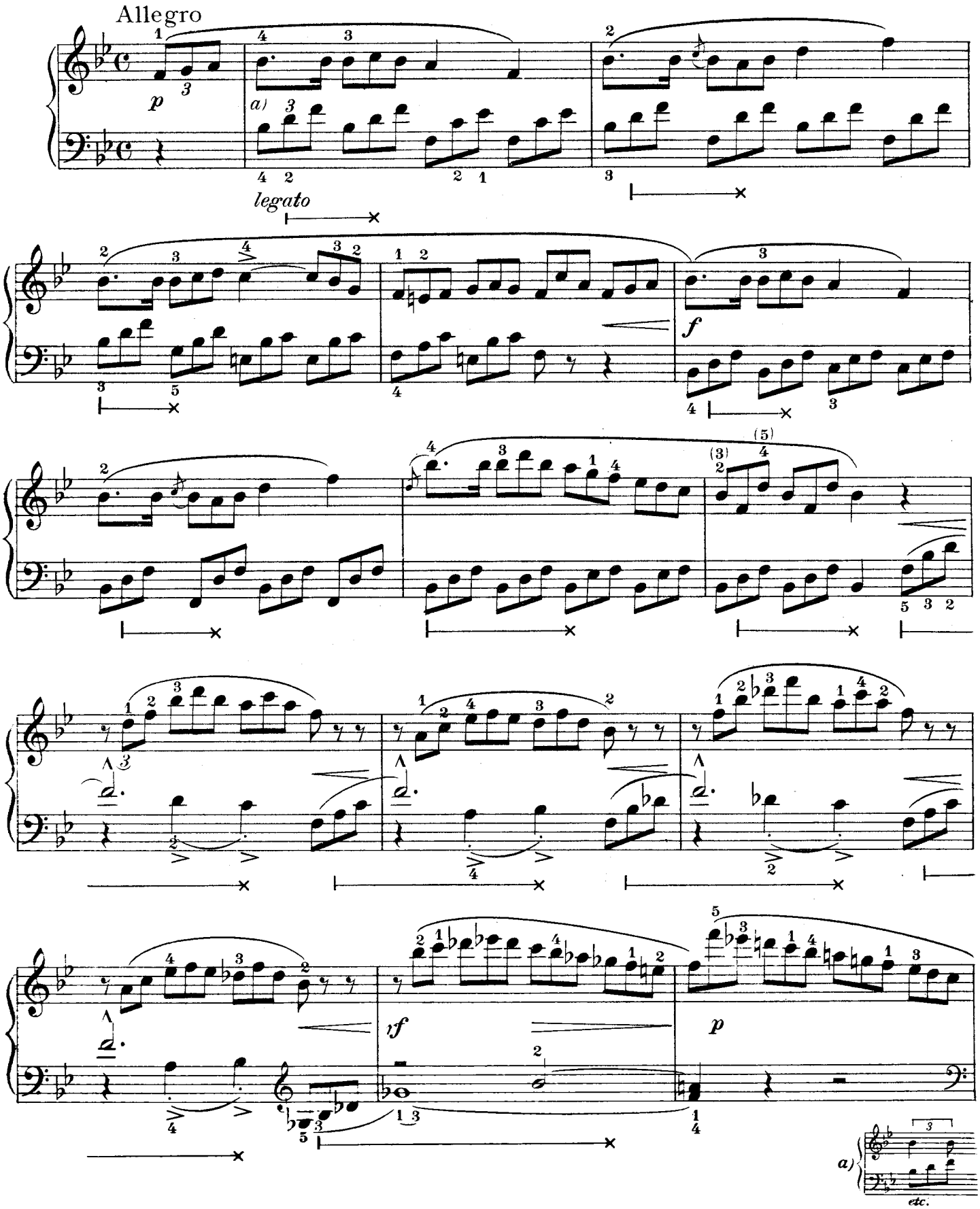

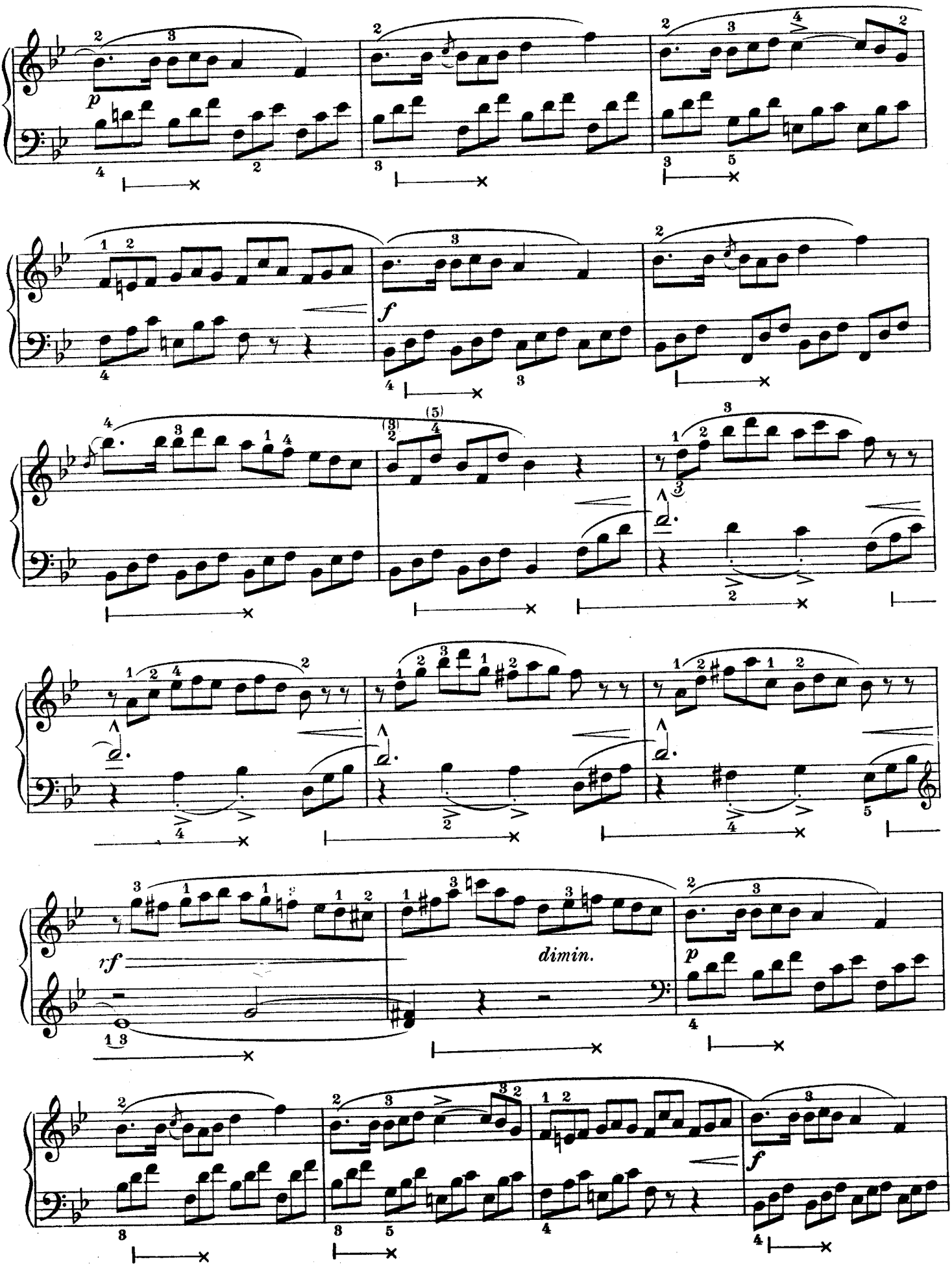
p
f
rf
dimin.
p
f

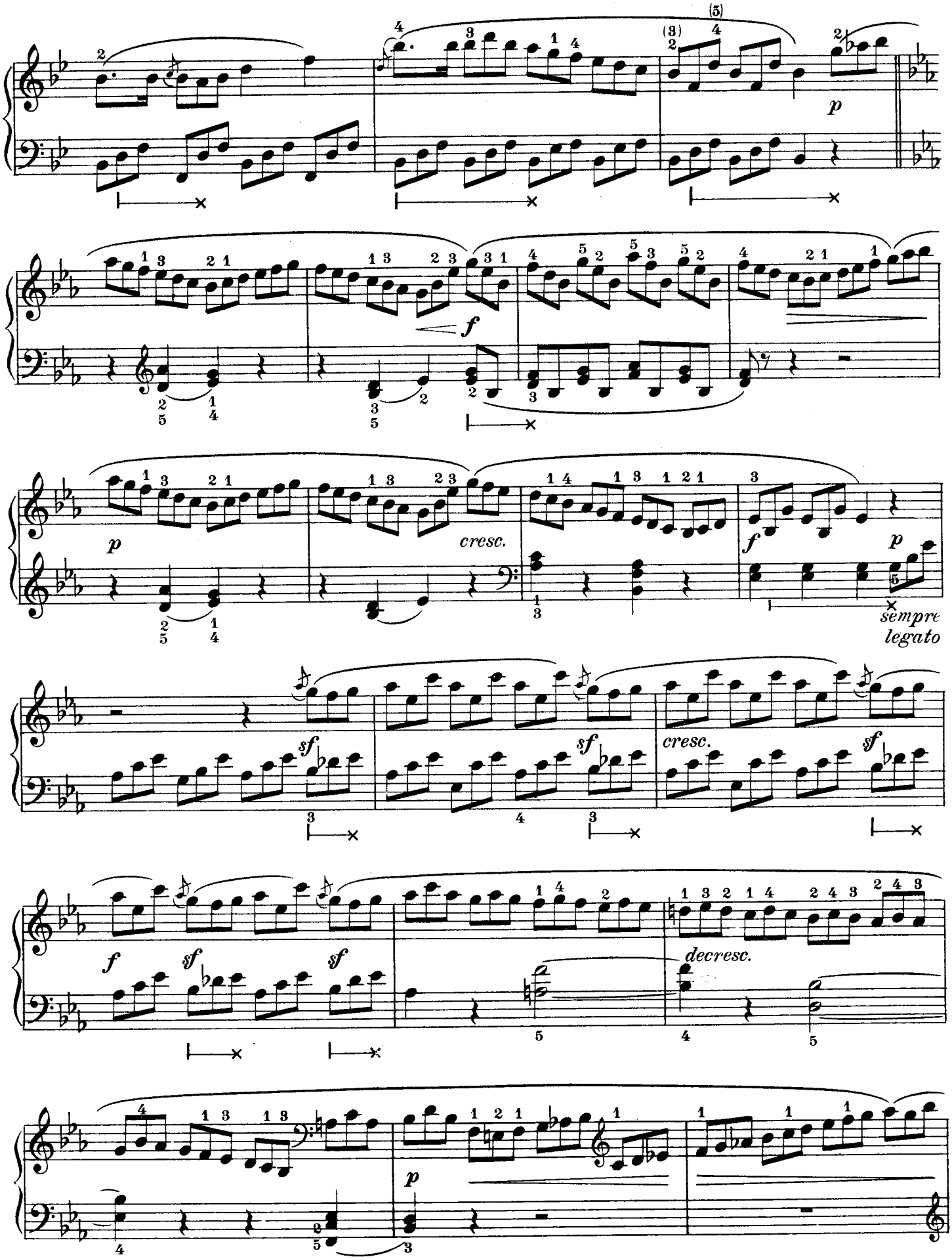
p
f
p
cresc.
f
p
sempre legato
sf
sf
cresc.
sf
f
sf
sf
decresc.
p

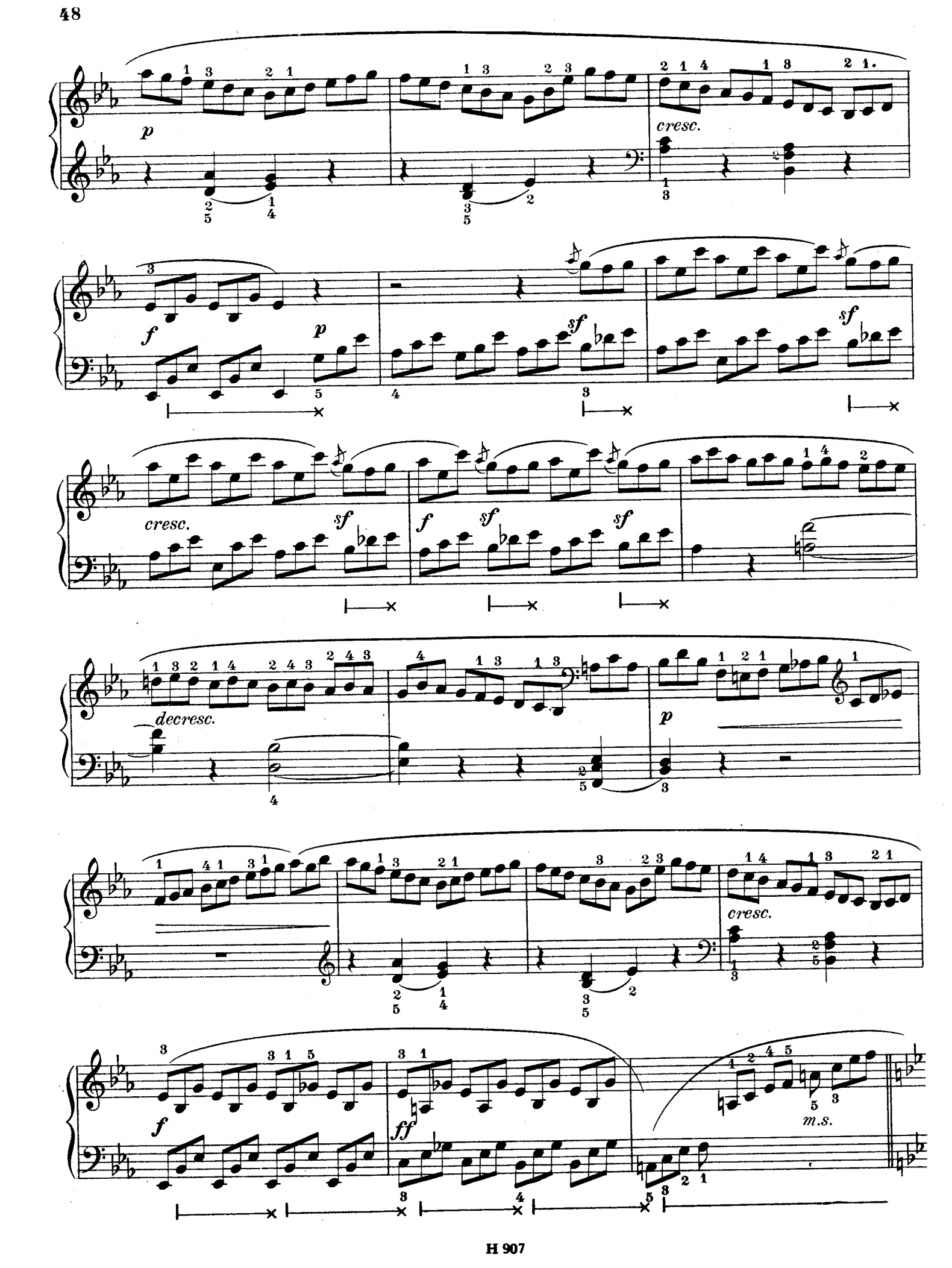
p
cresc.
f
p
sf
sf
cresc.
sf
f
sf
sf
decresc.
p
cresc.
f
ff
m.s.

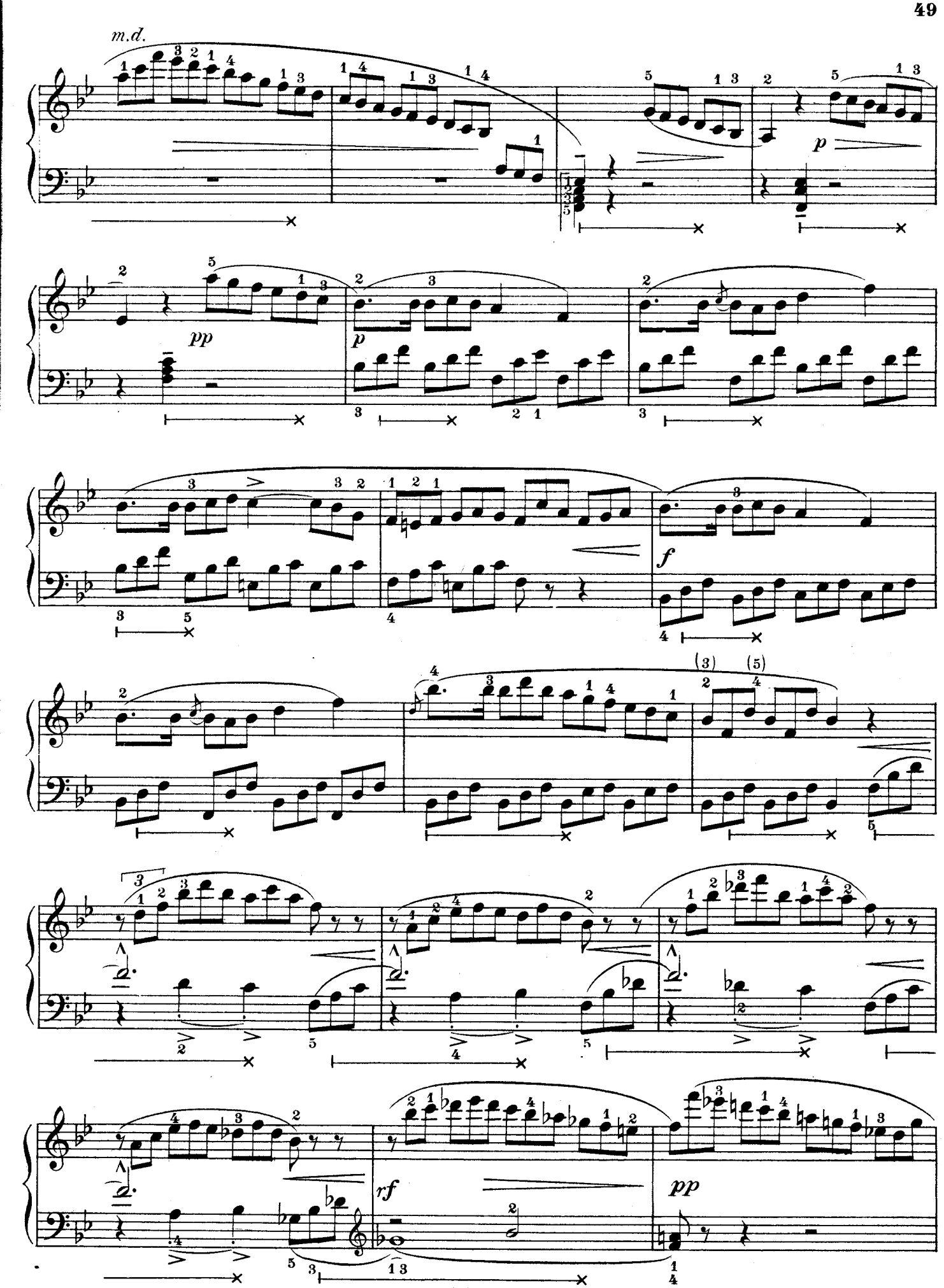
m.d.
p
pp
p
f
rf
pp

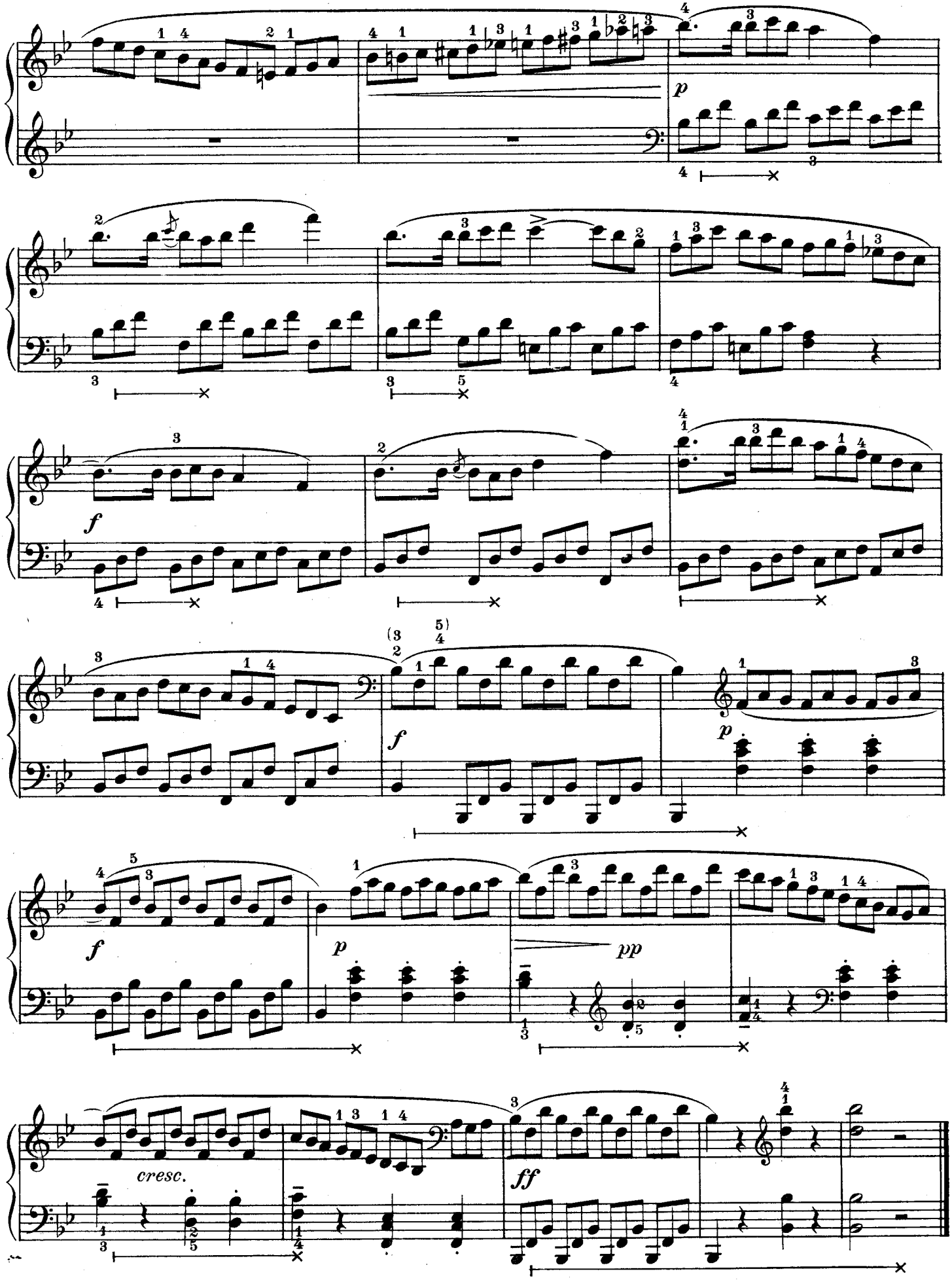
p
f
f
p
f
p
pp
cresc.
ff

X

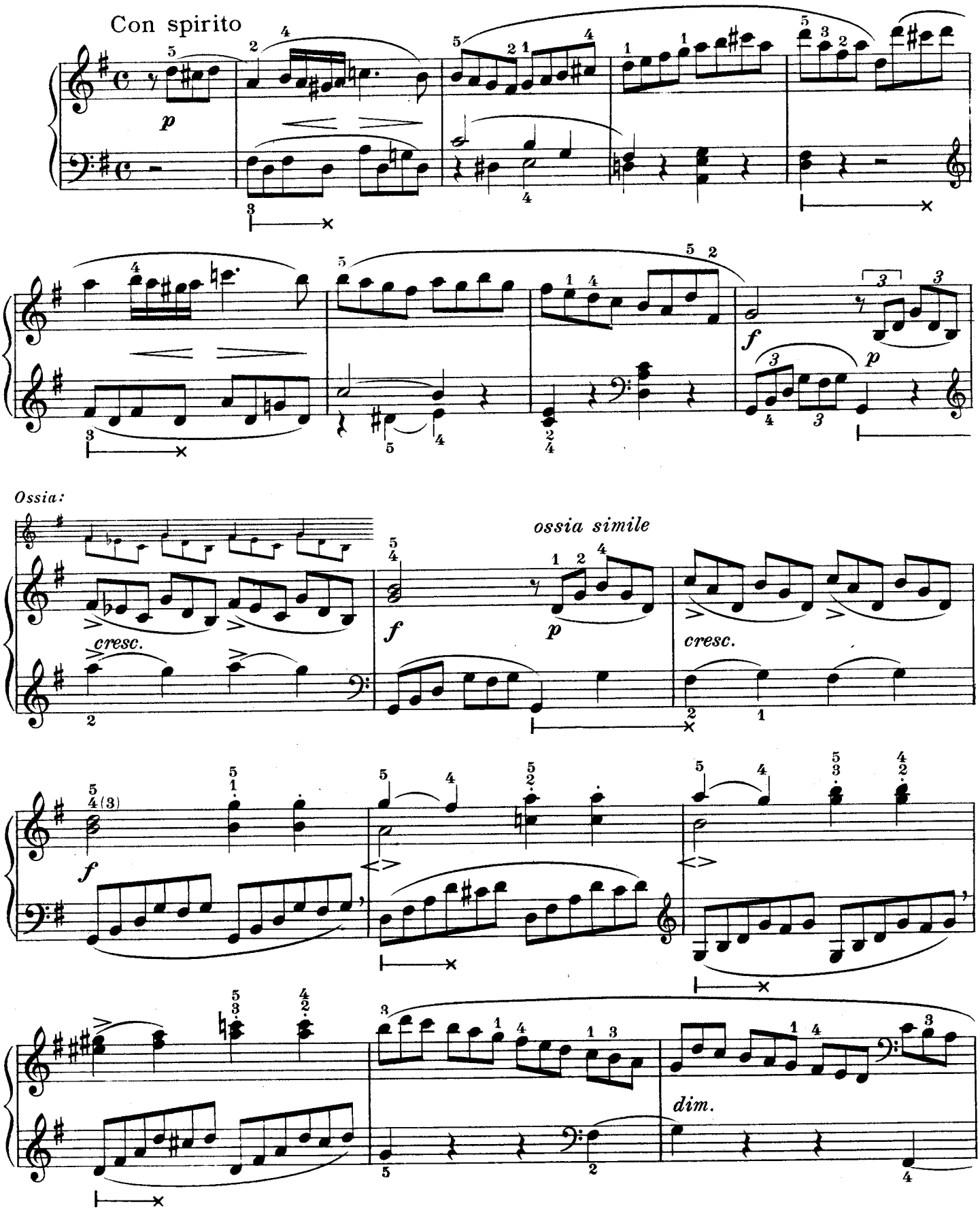

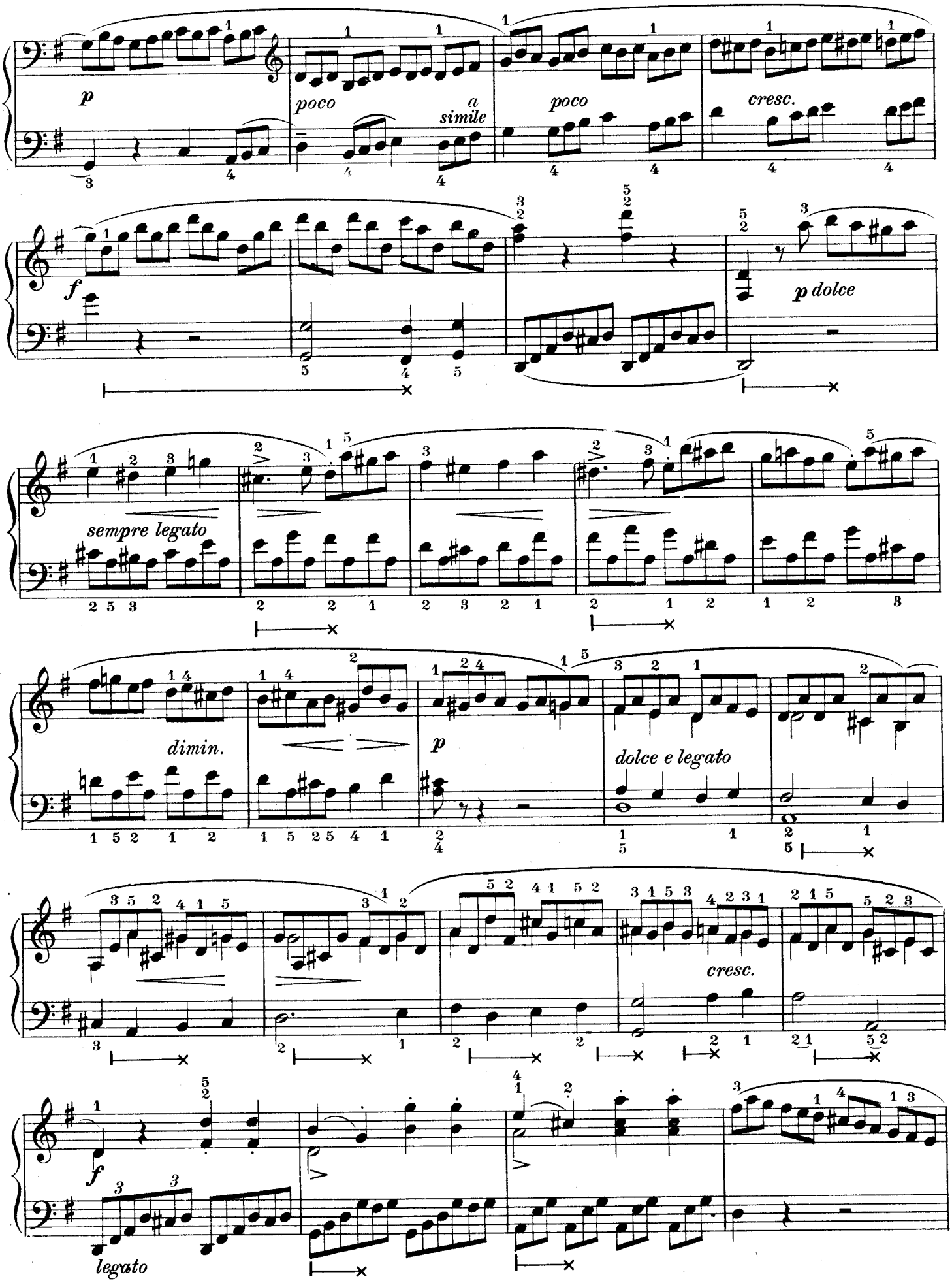
p
poco a simile
poco
cresc.
f
p dolce
sempre legato
dimin.
p
dolce e legato
cresc.
f
legato

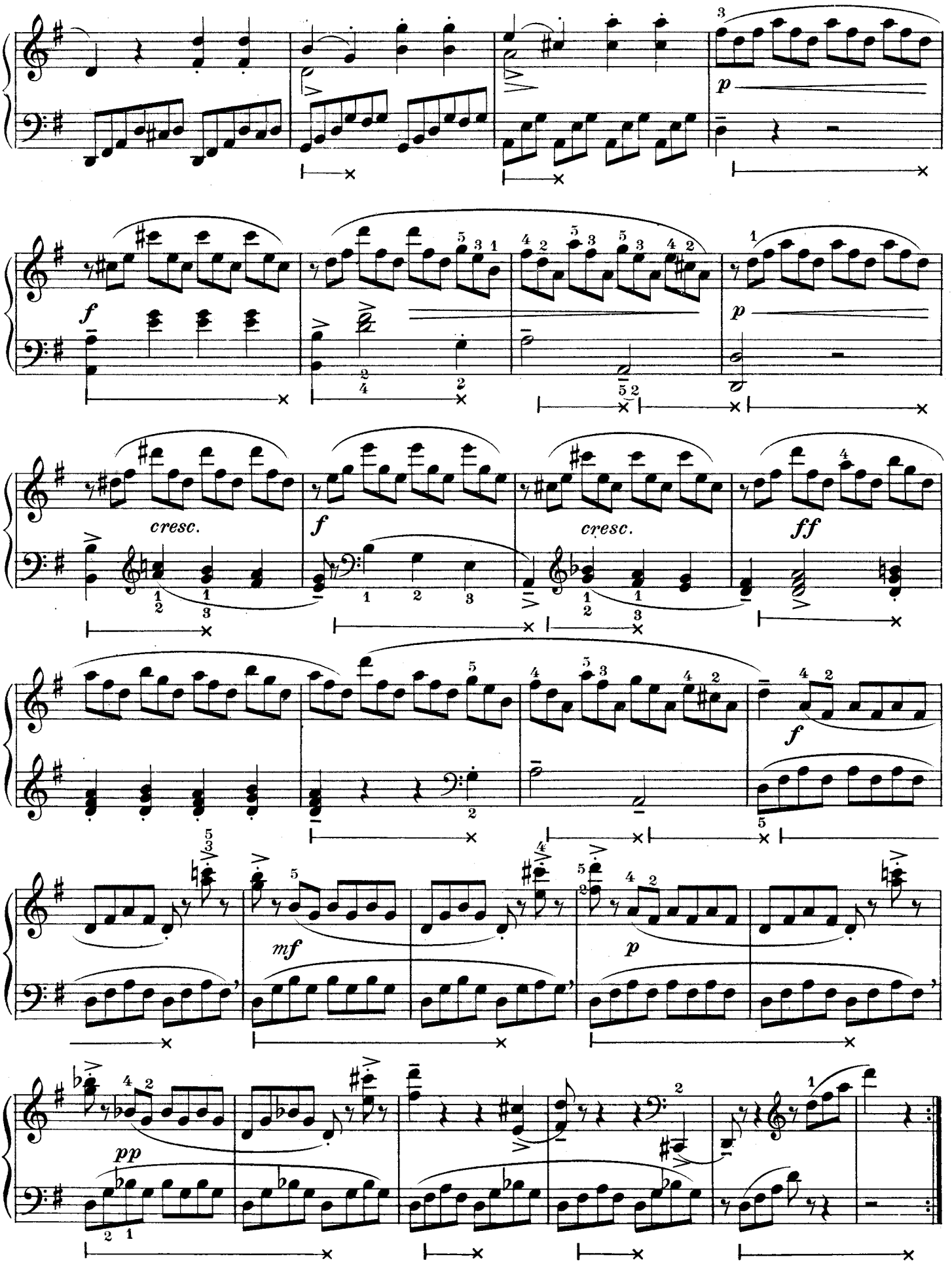
p
f
p
cresc.
f
cresc.
ff
f
mf
p
pp

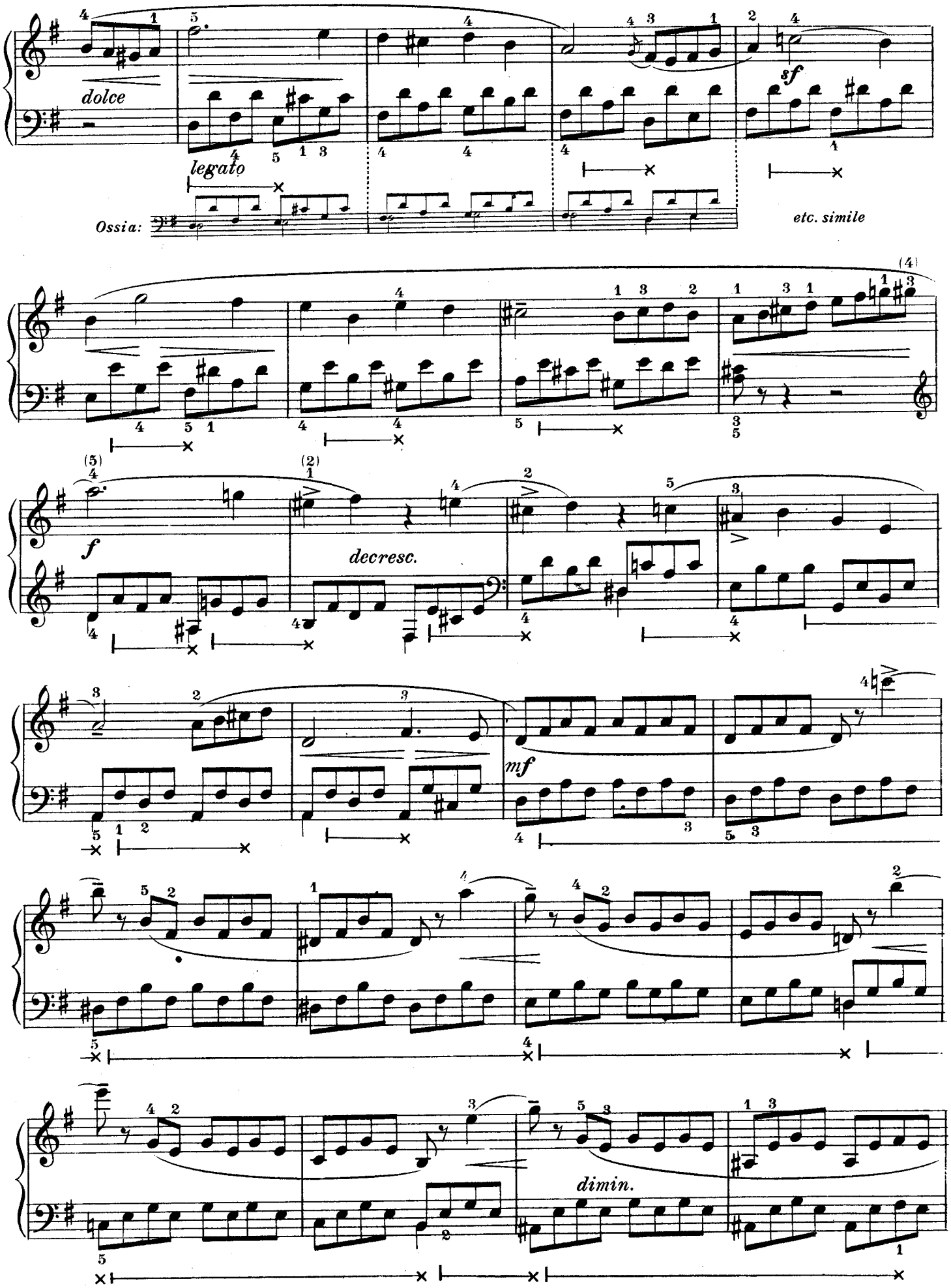
dolce
legato
sf
Ossia:
etc. simile
f
decresc.
mf
dimin.

p *cresc.* *f* *dim.* *pp*

f *p*

ossia come sopra

cresc. *f* *p* *cresc.*

(3) *f*

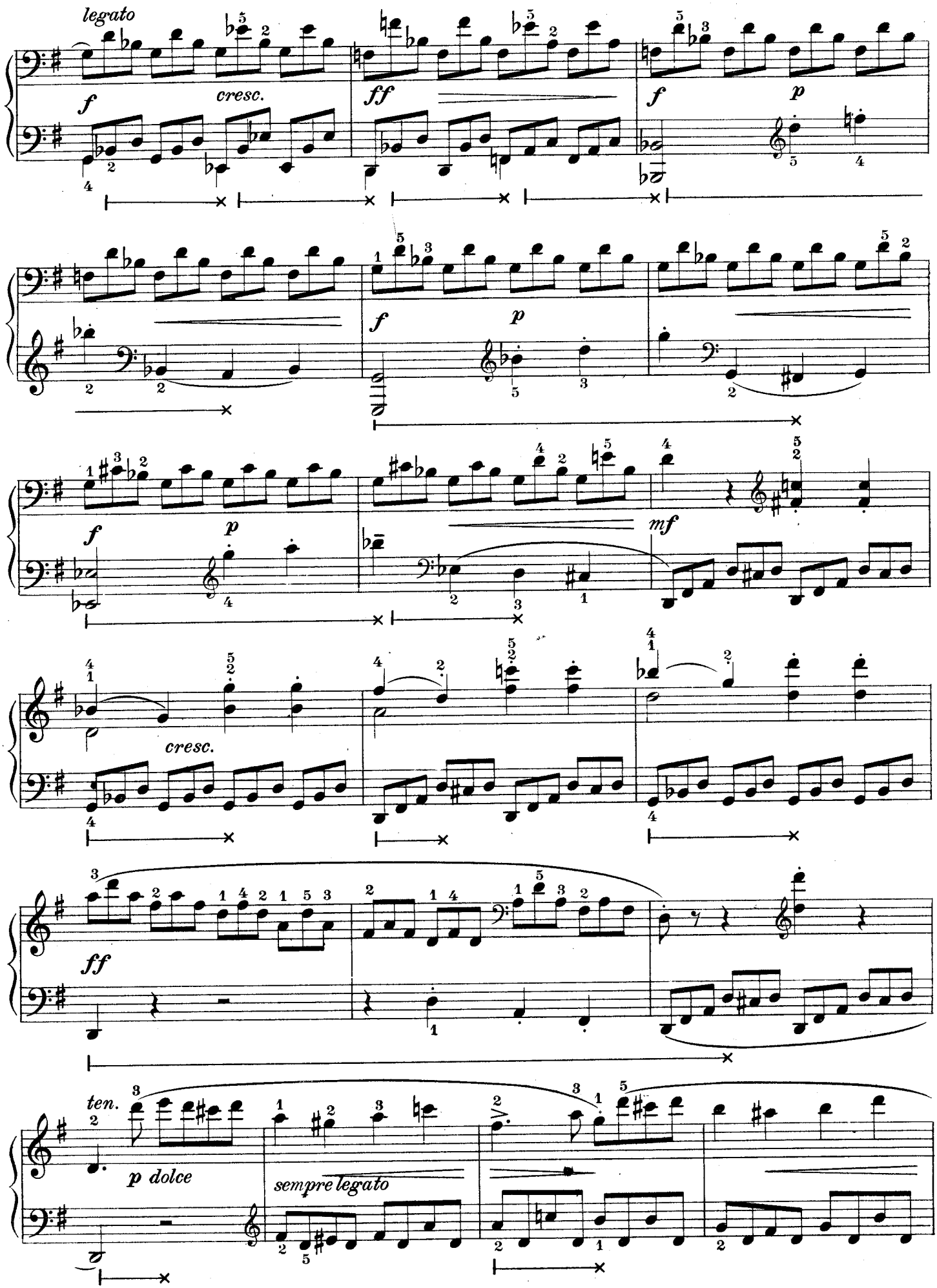
legato
f
cresc.
ff
f
p
f
p
f
p
mf
cresc.
ff
ten.
p dolce
sempre legato

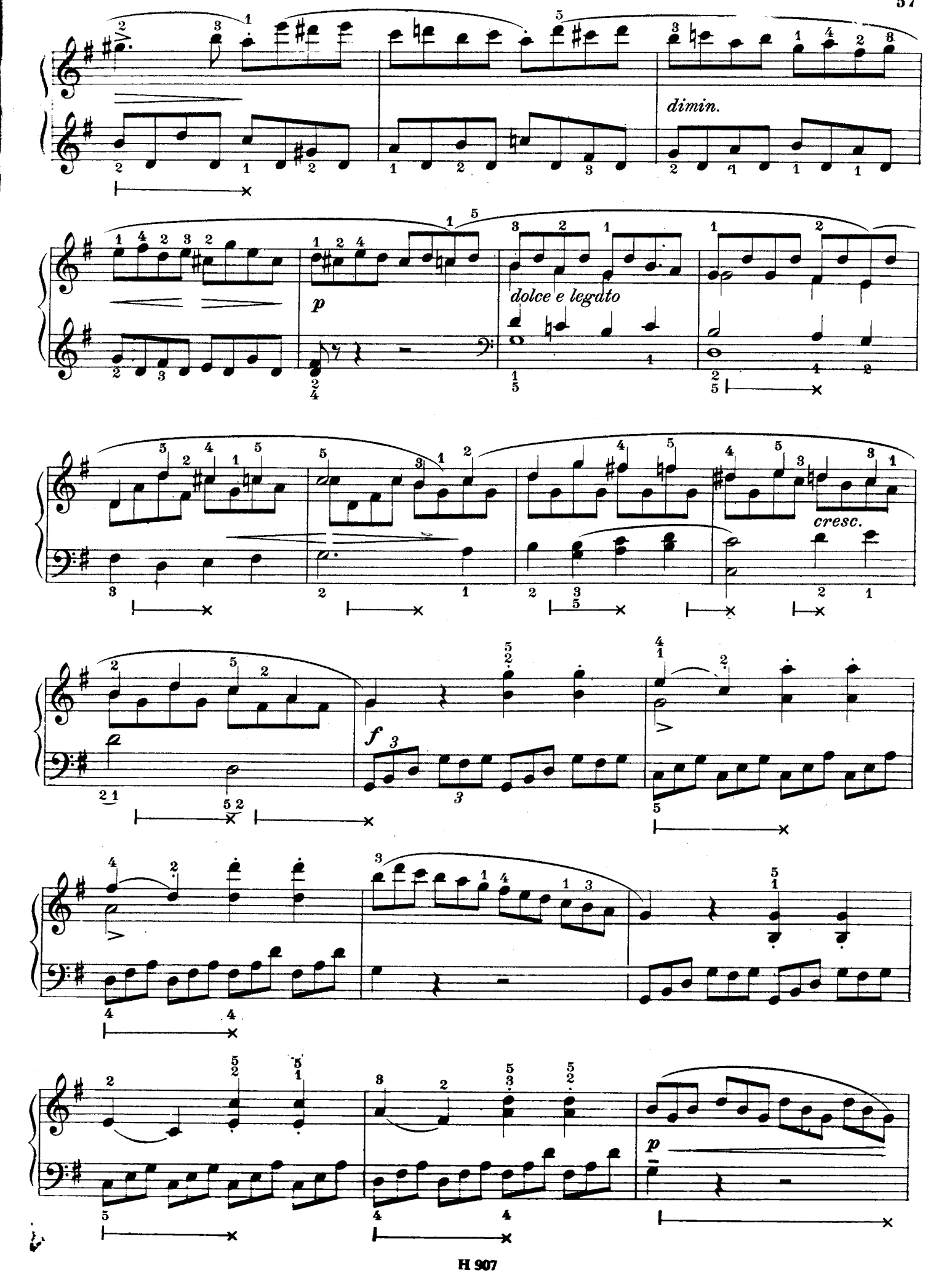
dimin.
p
dolce e legato
cresc.
f
p

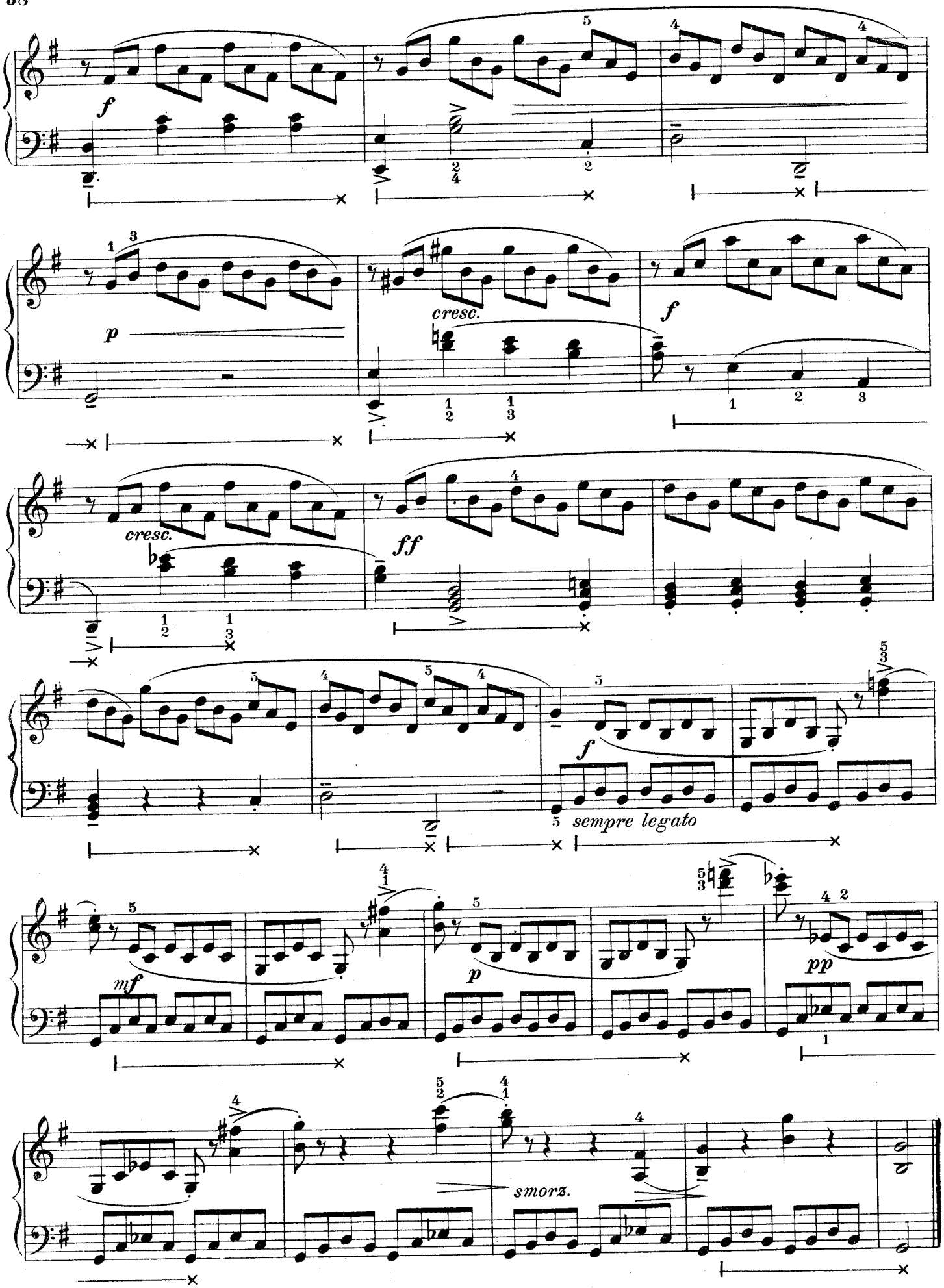
f
p
cresc.
f
cresc.
ff
f
5 sempre legato
mf
p
pp
smorz.

XI

CHANSONETTE

Allegretto con sentimento

p

legato

p

pp

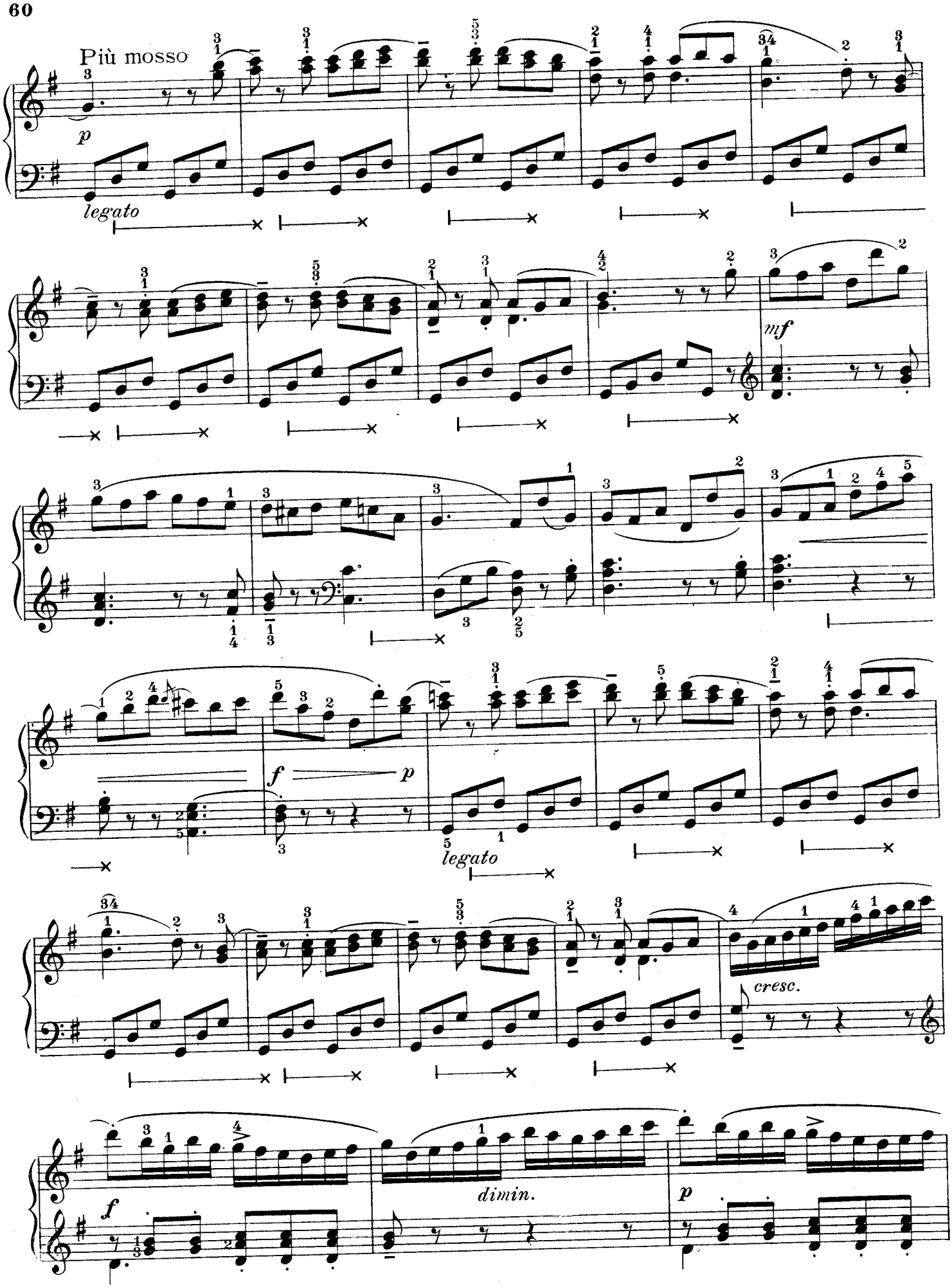
Più mosso
p
legato
mf
f
p
legato
cresc.
f
dimin.
p

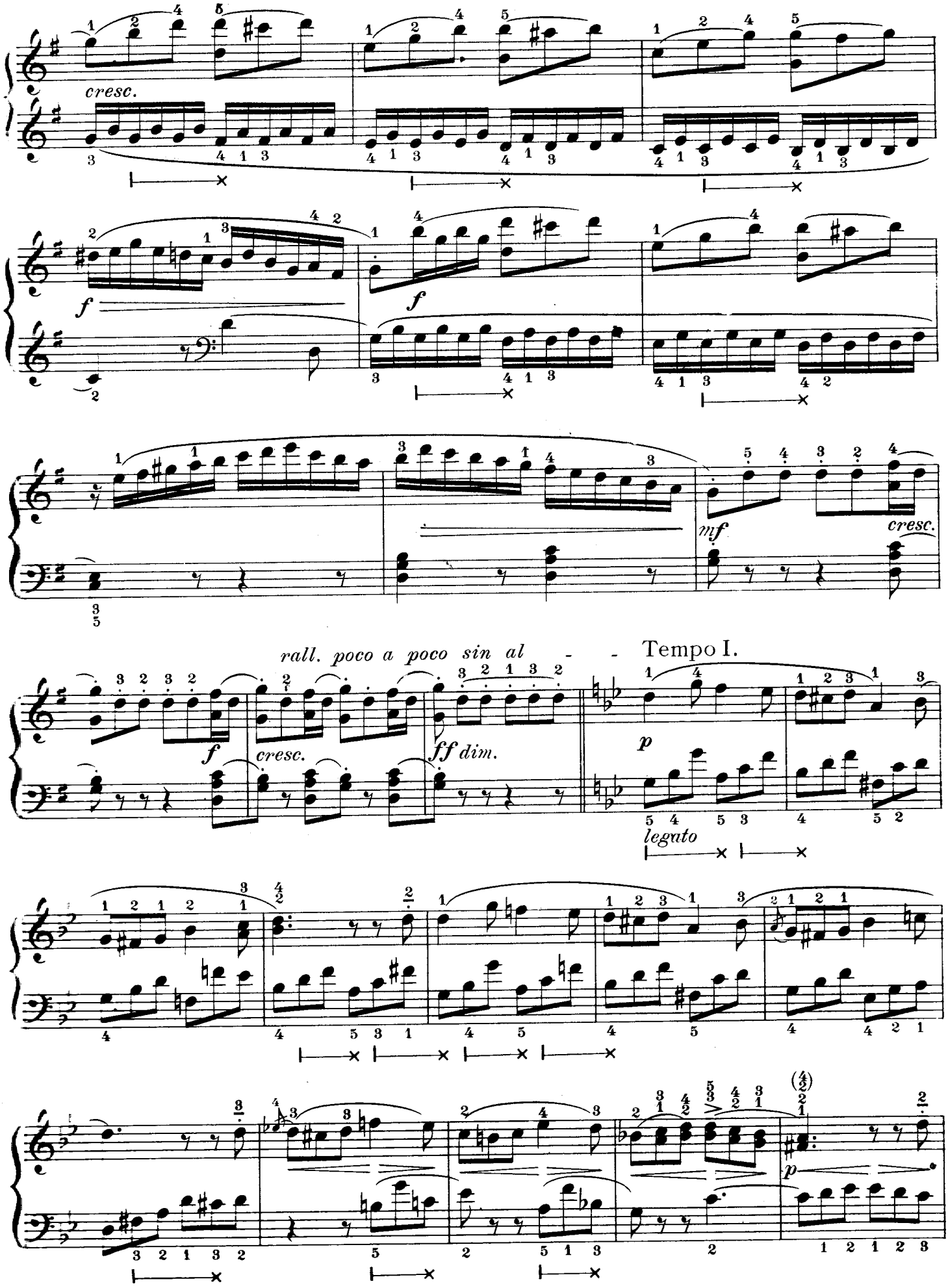
cresc.
f
f
mf
cresc.
rall. poco a poco sin al - - -
Tempo I.
f
cresc.
ff dim.
p
legato
p

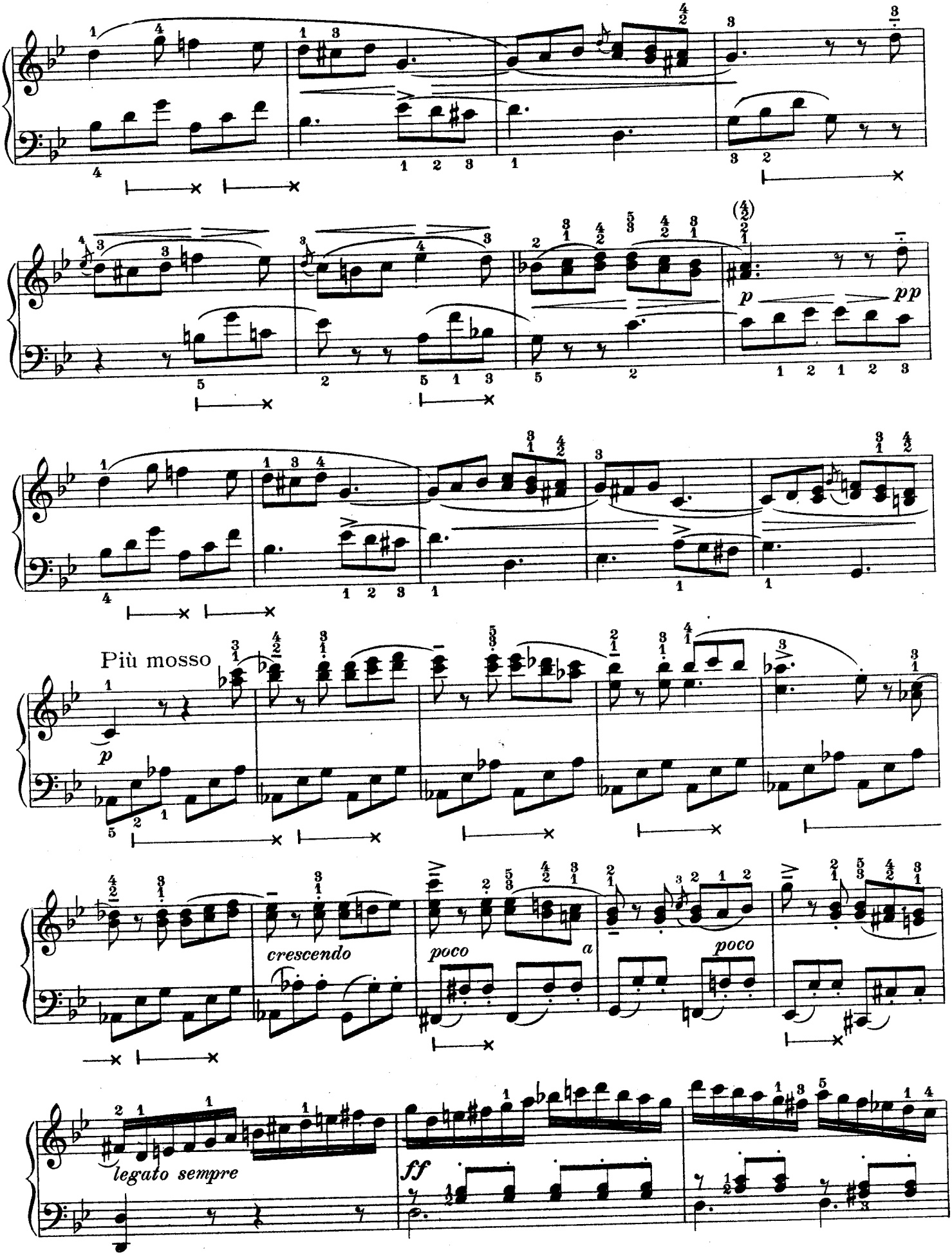
p
pp
Più mosso
p
crescendo
poco
a
poco
legato sempre
ff

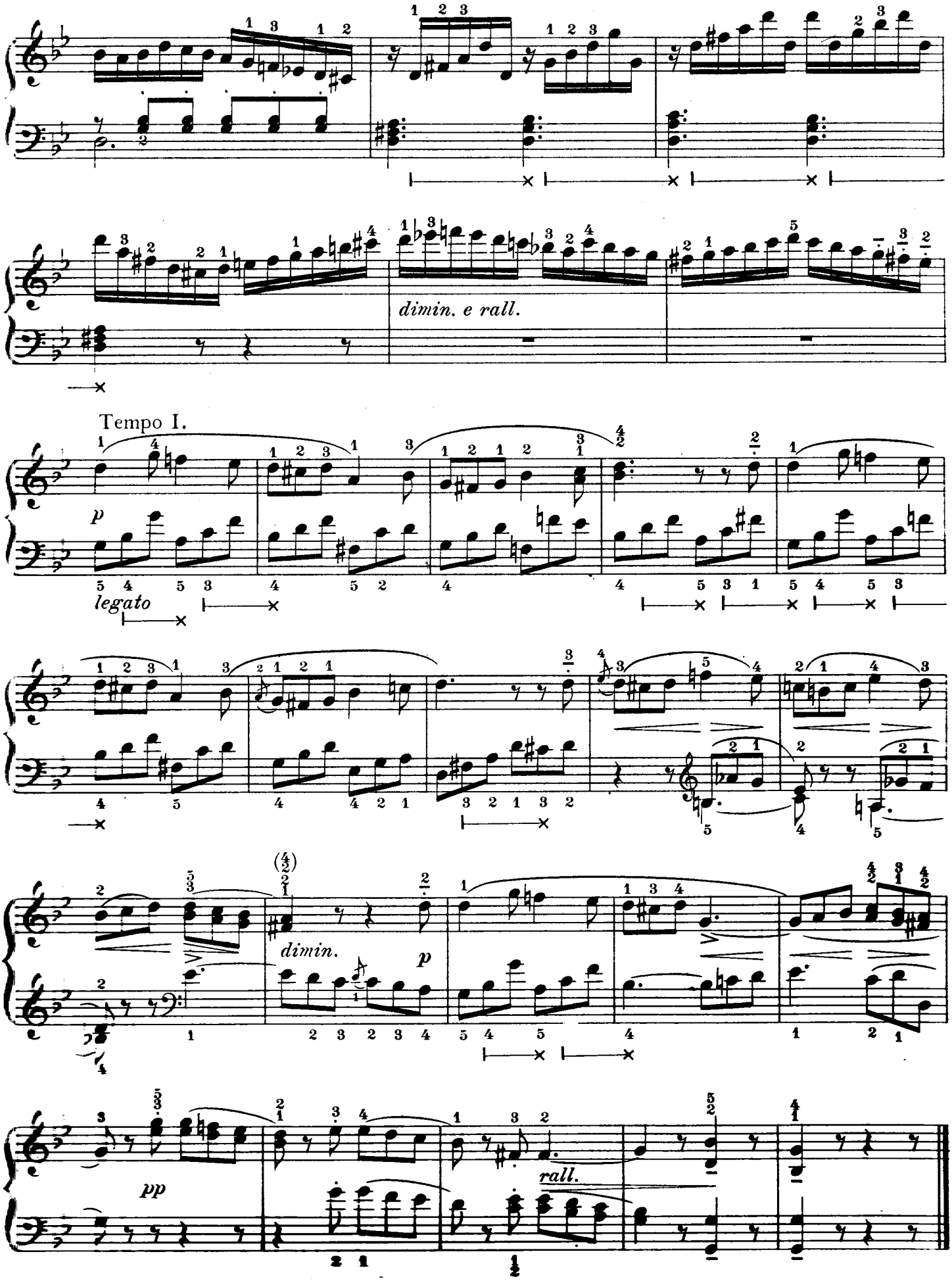
dimin. e rall.
Tempo I.
p
legato
dimin.
p
pp
rall.

XII

°RONDEAU SUR LA RETRAITE ESPAGNOL

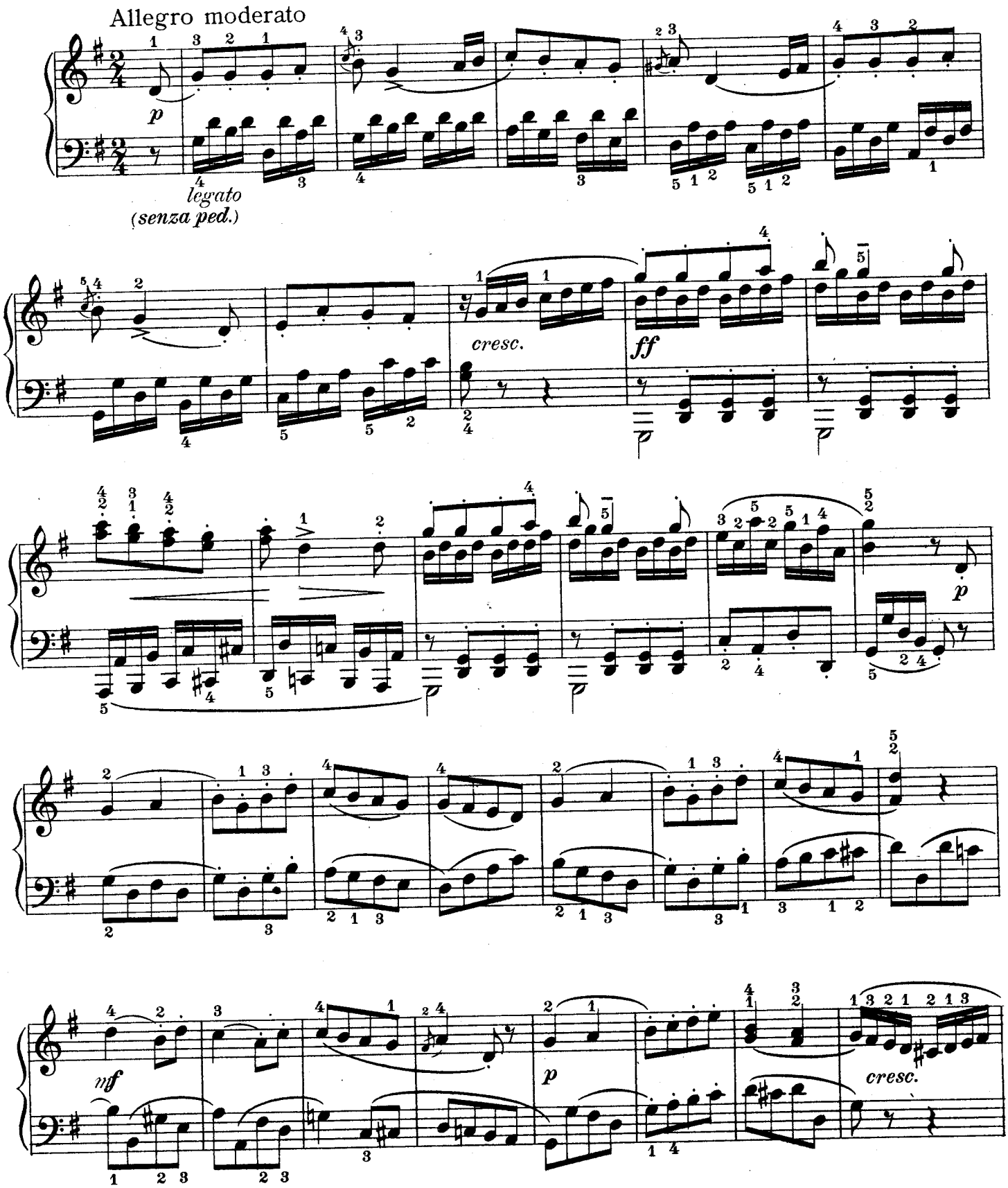

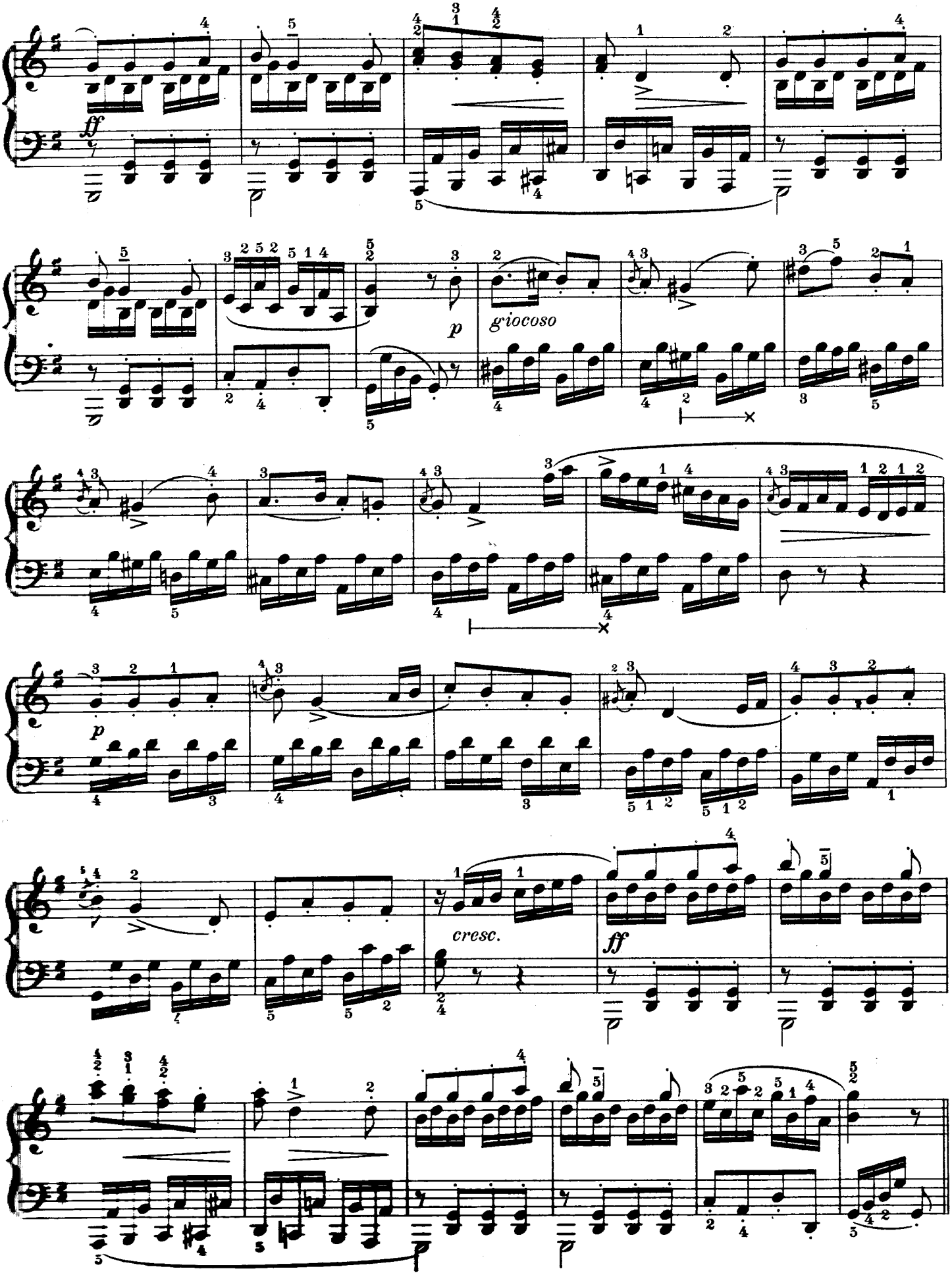
ff
p
giocoso
p
cresc.
ff

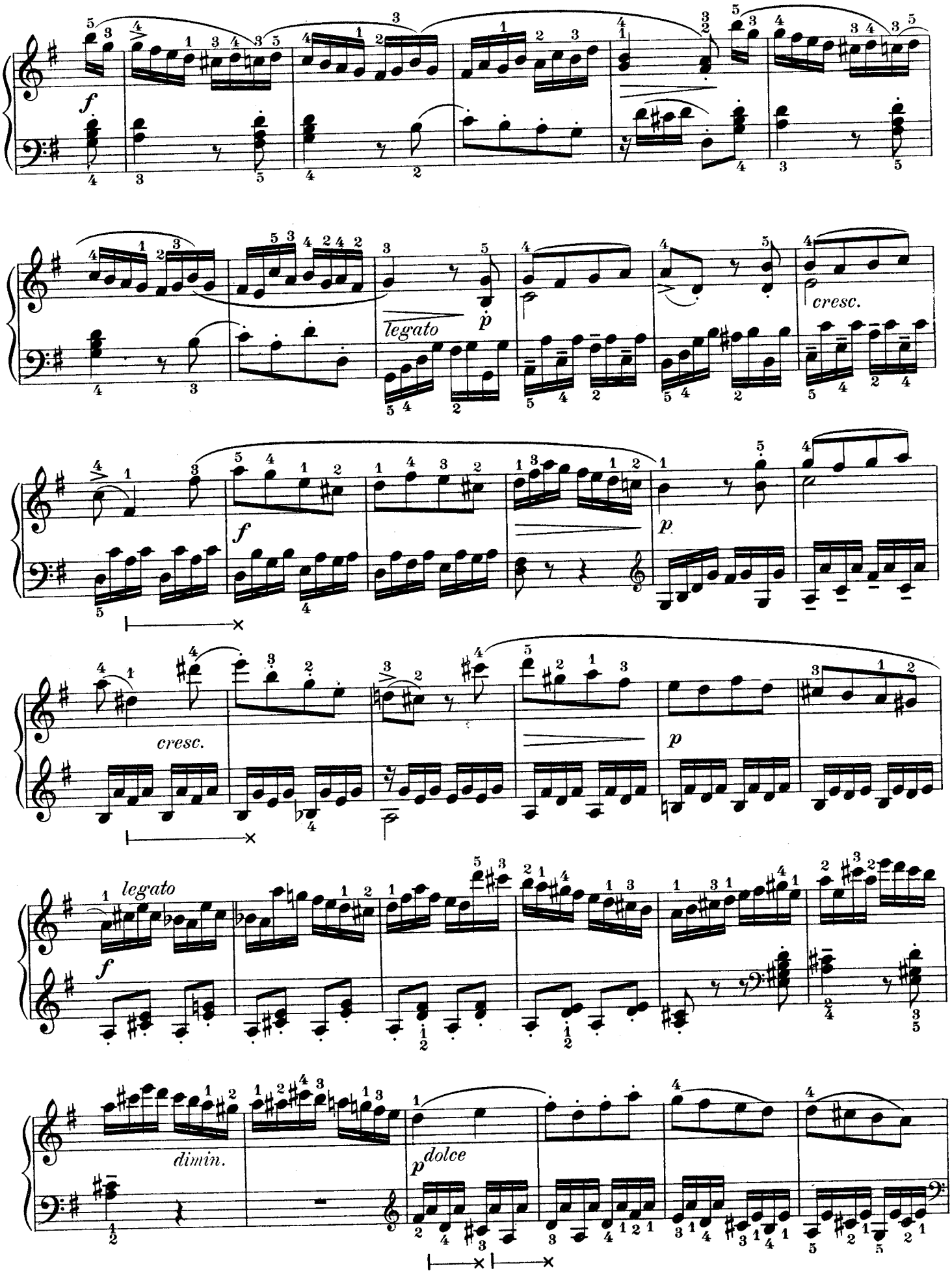
f
legato
p
cresc.
f
p
cresc.
p
legato
f
dimin.
p dolce

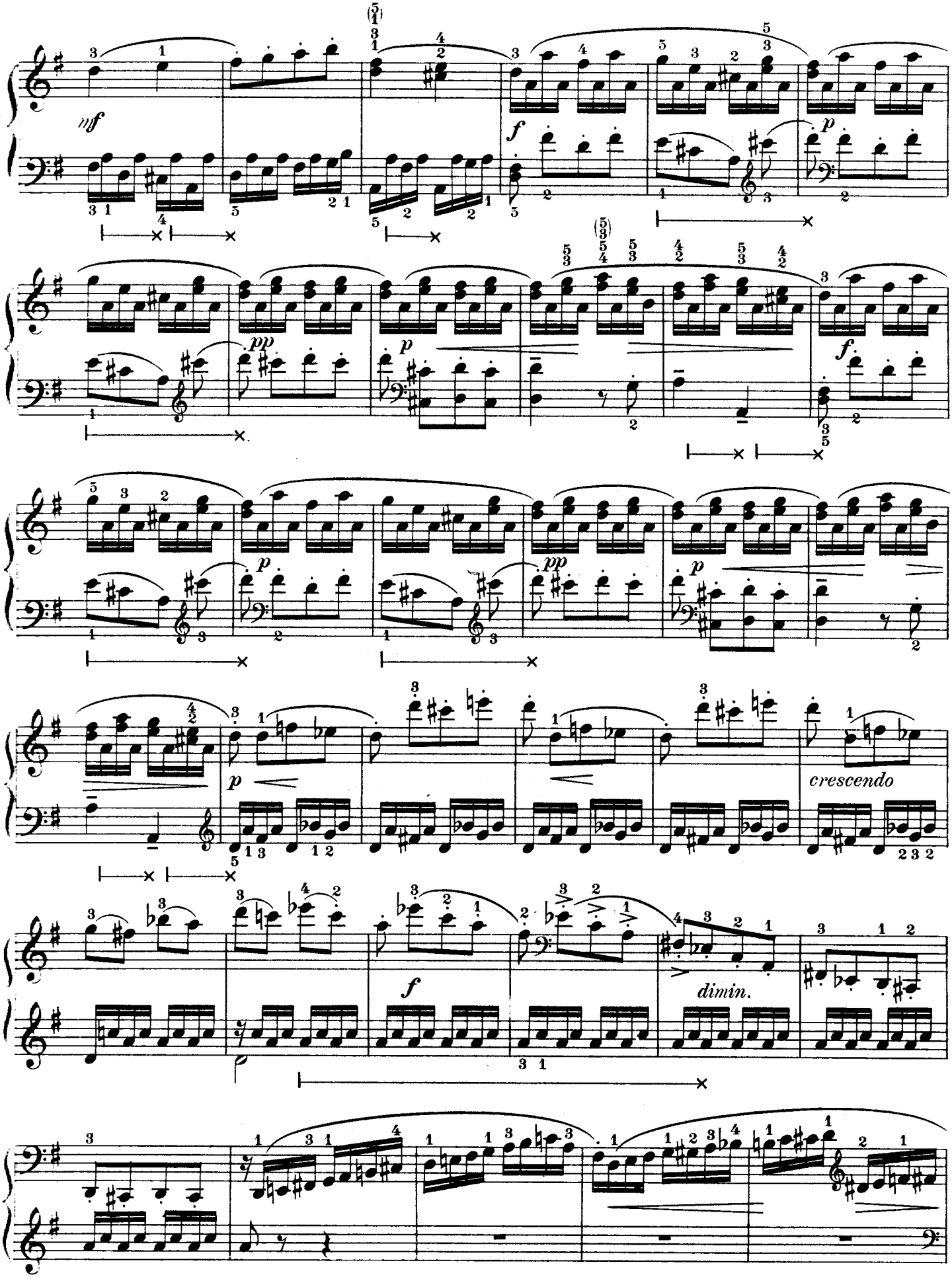
mf
f
p
pp
p
f
p
pp
p
p
crescendo
f
dimin.

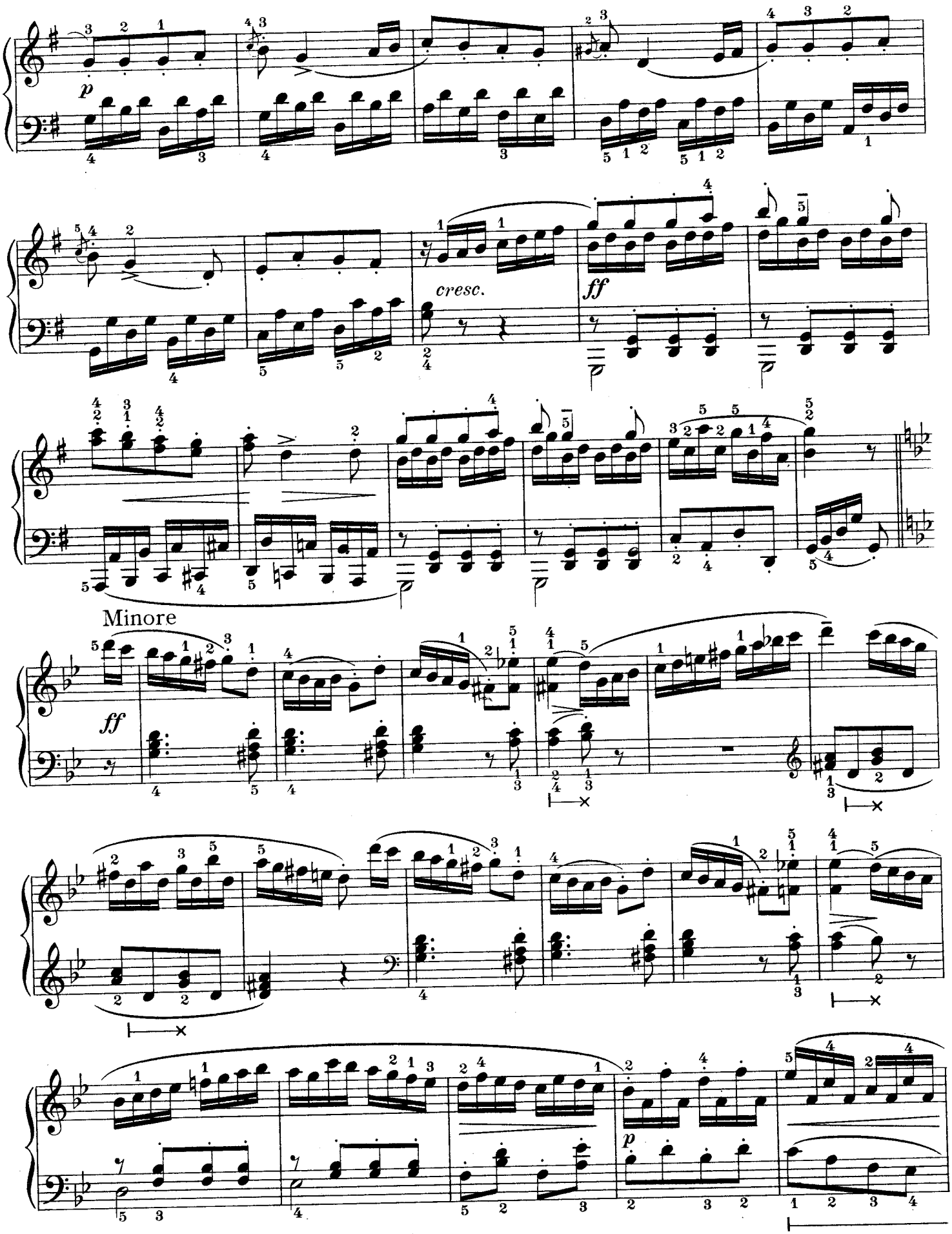
p
cresc.
ff
Minore
ff
p

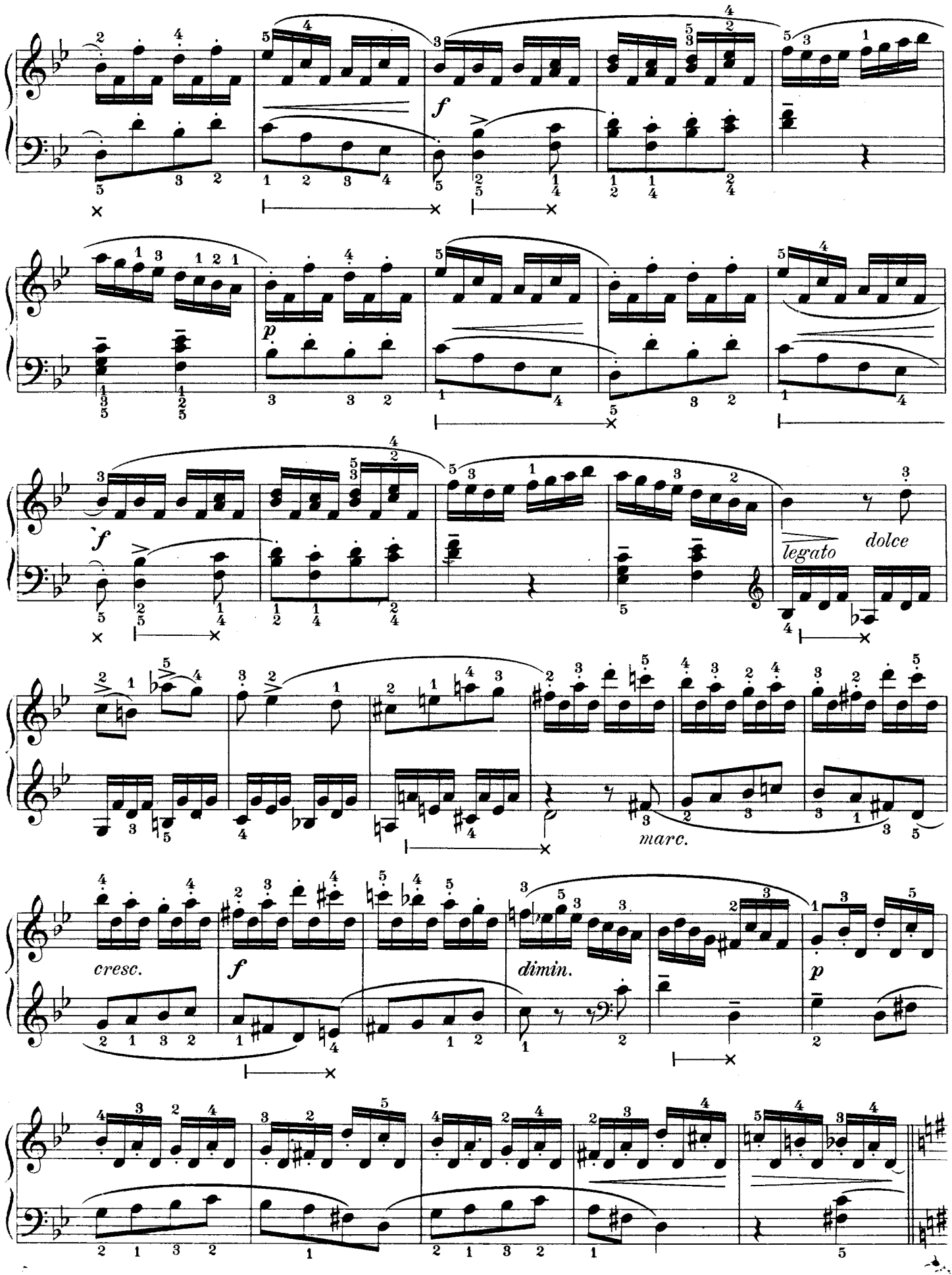
f
p
f
legato
dolce
marc.
cresc.
f
dimin.
p

Maggiore

cresc.

ff

p

giocoso

cresc.

f

p

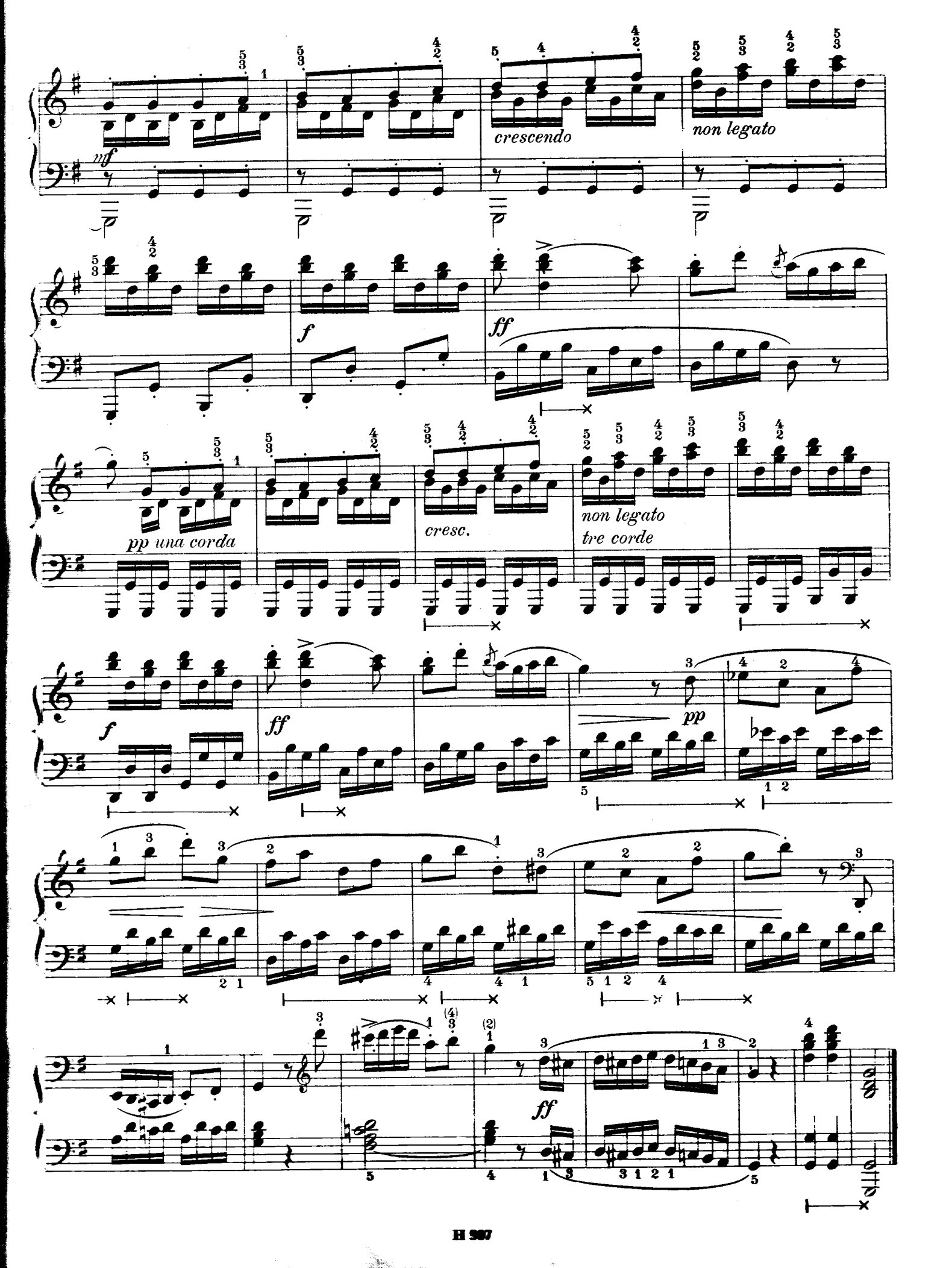
mf
crescendo
non legato
f
ff
pp una corda
cresc.
non legato
tre corde
f
ff
pp
ff